



SCMS SCHOOL OF ENGINEERING & TECHNOLOGY

VIDYA NAGAR, KARUKUTTY, ERNAKULAM – 683576,
PHONE: 0484-2882900, 2450330 E-Mail: sset@scmsgroup.org Website:
www.scmsgroup.org/sset

4.1.1 Number of classrooms and seminar halls with ICT- enabled facilities	
Room number or Name of classrooms/Seminar Hall with LCD / wifi/LAN facilities with room numbers	Type of ICT facility
AD 04	Projector/WiFi/LAN
AD 05	Projector/WiFi/LAN
AD 103	Projector/WiFi/LAN
AD 104	Projector/WiFi/LAN
AD 105	Projector/WiFi/LAN
AD 201	Projector/WiFi/LAN
AD 202	Projector/WiFi/LAN
AD 207	Projector/WiFi/LAN
AD 208	Projector/WiFi/LAN
AD 301	Projector/WiFi/LAN
AD 302	Projector/WiFi/LAN
AD 303	Projector/WiFi/LAN
AD 304	Projector/WiFi/LAN
AD 305	Projector/WiFi/LAN
AD 306	Projector/WiFi/LAN
AD 307	Projector/WiFi/LAN
AD 309	Projector/WiFi/LAN
AD 310 A	Projector/WiFi/LAN
AD 310 B	Projector/WiFi/LAN
AD 311 A	Projector/WiFi/LAN
AD 311 B	Projector/WiFi/LAN
AD 402	Projector/WiFi/LAN
AD 403	Projector/WiFi/LAN
AD 404	Projector/WiFi/LAN
AD 405	Projector/WiFi/LAN
AD 406	Projector/WiFi/LAN
AD 407	Projector/WiFi/LAN
AD 503	Projector/WiFi/LAN
AD 504 A	Projector/WiFi/LAN

Amila
30/12/24



PRINCIPAL
SCMS SCHOOL OF ENGINEERING & TECHNOLOGY
VIDYANAGAR, PALLISSERY, KARUKUTTY
ERNAKULAM, KERALA-683 576

AD 504 B	Projector/WiFi/LAN
AD 507	Projector/WiFi/LAN
AD 508	Projector/WiFi/LAN
AD 510 A	Projector/WiFi/LAN
AD 510 B	Projector/WiFi/LAN
AD 106 -Conference Room	Newline RS+ Series Interactive Touch Display/ Internet
AD 206-Seminar Hall	LED Wall/Inernet/PC
AD 509-Seminar Hall	Projector/WiFi
AC I 01	Projector/WiFi
AC I 02	Projector/WiFi
AC I 04	Projector/WiFi
AC I 05	Projector/WiFi
AC I 06	Projector/WiFi
AC I 101	Projector/WiFi
AC I 102	Projector/WiFi
AC I 106	Projector/WiFi
AC I 107	Projector/WiFi
AC I 110	Projector/WiFi
AC I 110A	Projector/WiFi
AC I 110B	Projector/WiFi
AC I 201	Projector/WiFi
AC I 202	Projector/WiFi
AC I 205	Projector/WiFi
AC I 206	Projector/WiFi
AC I 207	Projector/WiFi
AC I 204-Seminar Hall	Projector/WiFi/LAN
AC II 206	Projector/WiFi
AC II 207	Projector/WiFi
AC II 301	Projector/WiFi
AC II 302	Projector/WiFi
AC II 303	Projector/WiFi
AC II 305	Projector/WiFi
AC II 306	Projector/WiFi
AC II 307	Projector/WiFi
AC II 308	Projector/WiFi
AC II 204-Seminar Hall	Projector/Interactive Touch Display/LAN
Class Rooms with ICT - 60 Nos.	
Seminar Halls with ICT - 05 Nos.	

Amila
20/12/24



PRINCIPAL
SCMS SCHOOL OF ENGINEERING & TECHNOLOGY
VIDYANAGAR, PALLISSERY, KARUKUTTY
ERNAKULAM, KERALA-683 576



SCMS SCHOOL OF ENGINEERING AND TECHNOLOGY
LIST OF LABORATORIES

SL.NO	DEPARTMENT OF AUTOMOBILE ENGINEERING	
1	1	AUTOMOBILE WORKSHOP
	DEPARTMENT OF CIVIL ENGINEERING	
2	1	CIVIL ENGINEERING WORKSHOP
3	2	STRENGTH OF MATERIALS AND MATERIALS TESTING LABORATORY
4	3	SURVEY LABORATORY
5	4	ENVIRONMENTAL ENGINEERING LABORATORY
6	5	TRANSPORTATION ENGINEERING LABORATORY
7	6	GEOTECHNICAL ENGINEERING LABORATORY
	DEPARTMENT OF COMPUTER SCIENCE AND ENGINEERING	
8	1	CENTRAL COMPUTING FACILITY
9	2	COMPUTER LABORATORY 1
10	3	COMPUTER LABORATORY 2
11	4	COMPUTER LABORATORY 3
12	5	COMPUTER LABORATORY 4 (CIVIL CAD LAB, PG CAD LAB, ELECTRICAL CAD LAB)
13	6	COMPUTER LABORATORY 5
14	7	COMPUTER LABORATORY 6
15	8	PROJECT LABORATORY
16	9	PG LABORATORY
	DEPARTMENT OF ELECTRONICS AND COMMUNICATION ENGINEERING	
17	1	ELECTRONICS ENGINEERING WORKSHOP
18	2	COMMUNICATIONS LABORATORY
19	3	MICROWAVE LABORATORY
20	4	DIGITAL ELECTRONICS LABORATORY
21	5	ELECTRONIC CIRCUITS LABORATORY
22	6	MICROPROCESSOR AND MICROCONTROLLER LABORATORY
23	7	VLSI LABORATORY
24	8	PROJECT LABORATORY
	DEPARTMENT OF ELECTRICAL AND ELECTRONICS ENGINEERING	
25	1	ELECTRICAL WORKSHOP
26	2	BASIC ELECTRICAL AND ELECTRICAL MEASUREMENT LABORATORY
27	3	ELECTRICAL MACHINES LABORATORY
28	4	CONTROL AND POWER ELECTRONICS LABORATORY

DEPARTMENT OF MECHANICAL ENGINEERING		
29	1	BASIC MECHANICAL WORKSHOP
30	2	MACHINE TOOL LABORATORY
31	3	THERMAL ENGINEERING LABORATORY
32	4	CAD LABORATORY
33	5	MECHANICAL ENGINEERING LABORATORY
34	6	FLUID MECHANICS AND MACHINERY LABORATORY
DEPARTMENT OF BASIC SCIENCE AND HUMANITIES		
35	1	ENGINEERING PHYSICS LABORATORY
36	2	ENGINEERING CHEMISTRY LABORATORY
RESEARCH AND INNOVATION LABORATORIES		
37	1	SCMS DIGITAL FABRICATION LABORATORY
38	2	IoT LABORATORY
39	3	ROBOTICS LABORATORY
40	4	PRECISION LABORATORY
41	5	MIKE COMPUTATIONAL LABORATORY- DHI, DENMARK

4.1.1 Computing Equipments				
Details of the Computers with Location				
Location	Configuration	No. of Systems	Academic Purposes	Non-Academic Purposes
Central Computing Facility Slot 1	Intel/i3/4GB Ram/240GB SSD	60	60	-
Central Computing Facility Slot 2	Intel/i3/8GB Ram/500GB SDD	40	40	-
Central Computing Facility Slot 3	Intel/i5/4GB Ram/500GB HDD	15	15	-
Computer Laboratory 1	Intel/i3/4GB Ram/500GB HDD	32	32	-
Computer Laboratory 2	Gigabyte/i5/4GB Ram/500GB HDD	35	35	-
Computer Laboratory 3	Gigabyte/i5/16GB Ram/240GB NVMe	60	60	-
Computer Laboratory 4 Slot 1	Gigabyte/i5/16GB Ram/500GB SDD	54	54	-
Computer Laboratory 4 Slot 2	Gigabyte/i5/4GB Ram/500GB HDD	35	35	-
Computer Laboratory 4 Slot 3	Gigabyte/i3/2GB Ram/250GB HDD	20	20	-
Computer Laboratory 5	Gigabyte/i5/8GB Ram/500GB SDD	71	71	-

Computer Laboratory 6	PowerX/i5/16GB RAM/256GB SSD	69	69	
PG Laboratory	Gigabyte/i7/8GB Ram/500GB HDD	48	48	-
Project Laboratory	Intel/i5/4GB Ram/500GB HDD	5	5	-
CAD Laboratory	Intel/i3/8GB Ram/500GB SDD/2GB GPU	35	35	-
Power Electronics Laboratory	Intel/i3/8GB Ram/500GB HDD	6	6	-
FMS Laboratory	Gigabyte/i3/2GB Ram/250GB HDD	3	3	-
3D Printer Laboratory	Gigabyte/i7/8GB Ram/500GB HDD/2GB GPU	2	2	-
SM Laboratory	Gigabyte/i3/2GB Ram/250GB HDD	1	1	-
Fablab	Gigabyte/i3/4GB Ram/250GB HDD	8	8	-
Ideation & Prototyping Centre	Intel/i3/4GB Ram/500GB HDD	4	4	-
Faculty Members	ACER i3/4GB Ram/500GB HDD	150	-	150
Faculty Room	i3/4GB Ram/240GB HDD	10	-	10
Seminar Hall	Gigabyte/i3/4GB Ram/500GB HDD	2	-	2
Dr. Pradeep P Thevannoor Learning Resource Centre	Gigabyte/i5/4GB Ram/500GB HDD	21	-	21
Administration	i3/4GB Ram/500GB HDD	16	-	16
Total		802	603	199



PRINCIPAL
 SCMS SCHOOL OF ENGINEERING & TECHNOLOGY
 VIDYANAGAR, PALLISSERY, KARUKUTTY
 ERNAKULAM, KERALA-683 576

SCMS SCHOOL OF ENGINEERING AND TECHNOLOGY

INFRASTRUCTURE AND OTHER FACILITIES



Infrastructure Facility

SSET Campus



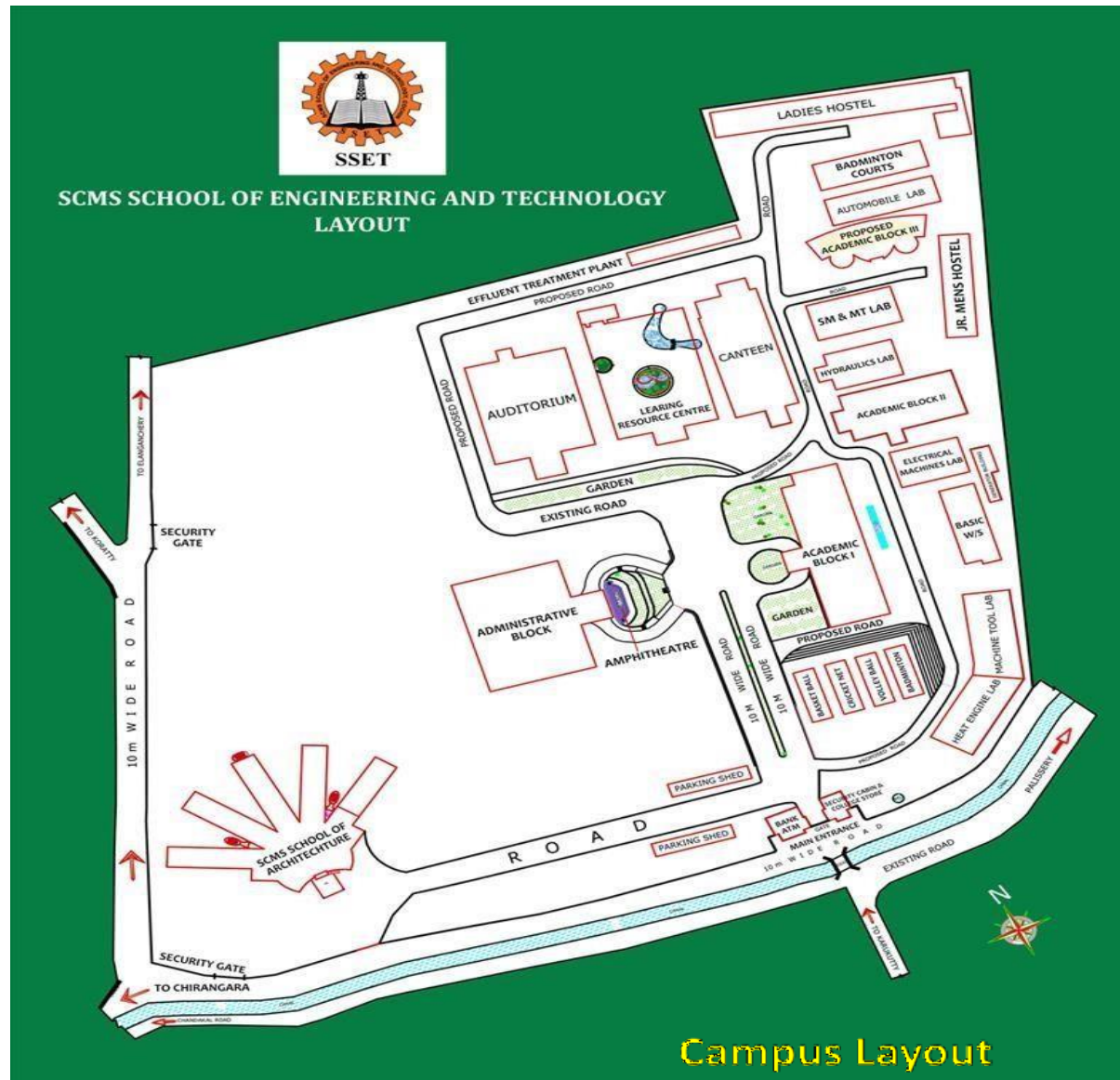

Auditorium – 1550 m²



Amphitheatre - 705 m²



Atrium - 326.4 m²



Roads and Parking

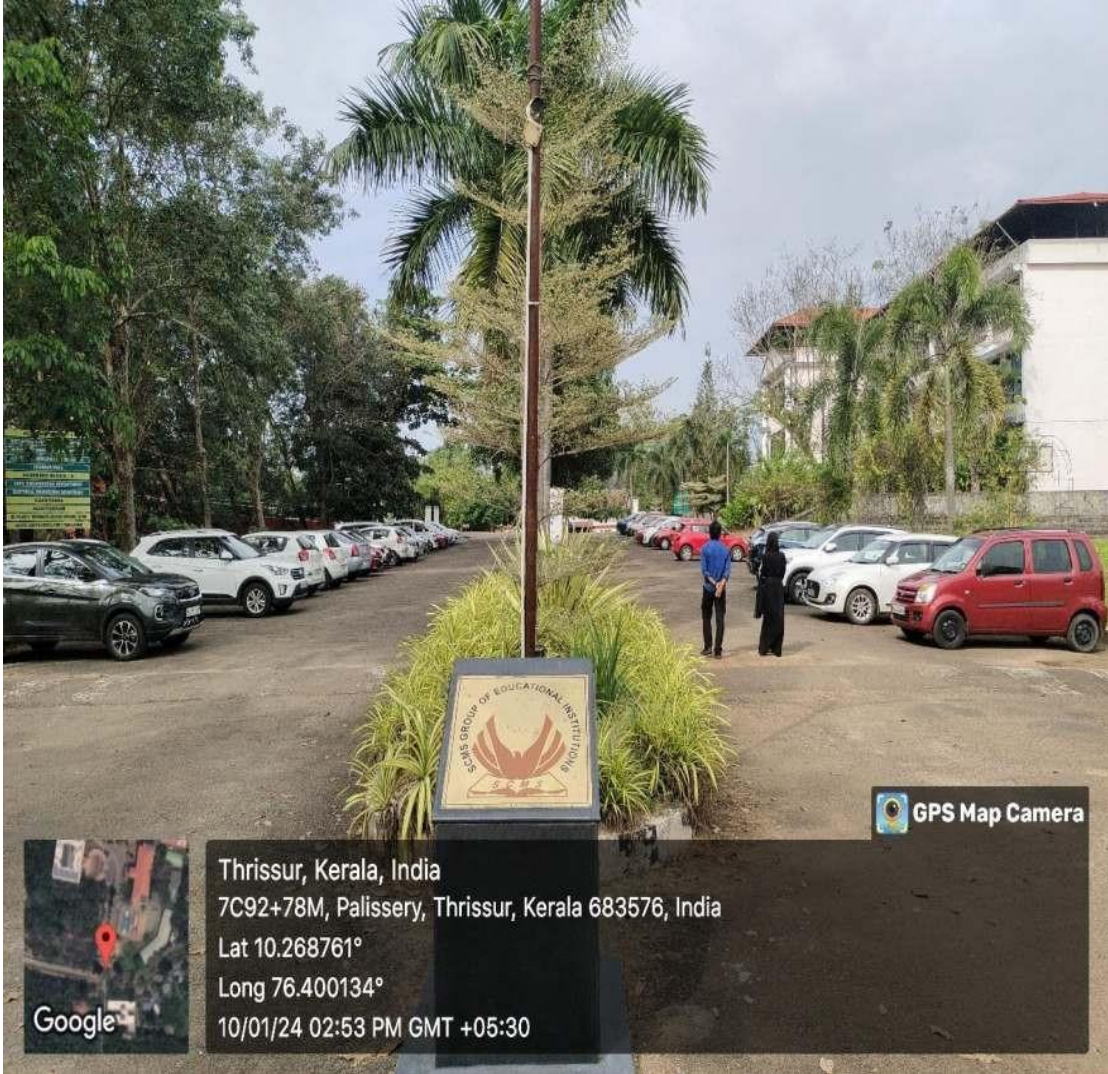

Canteen

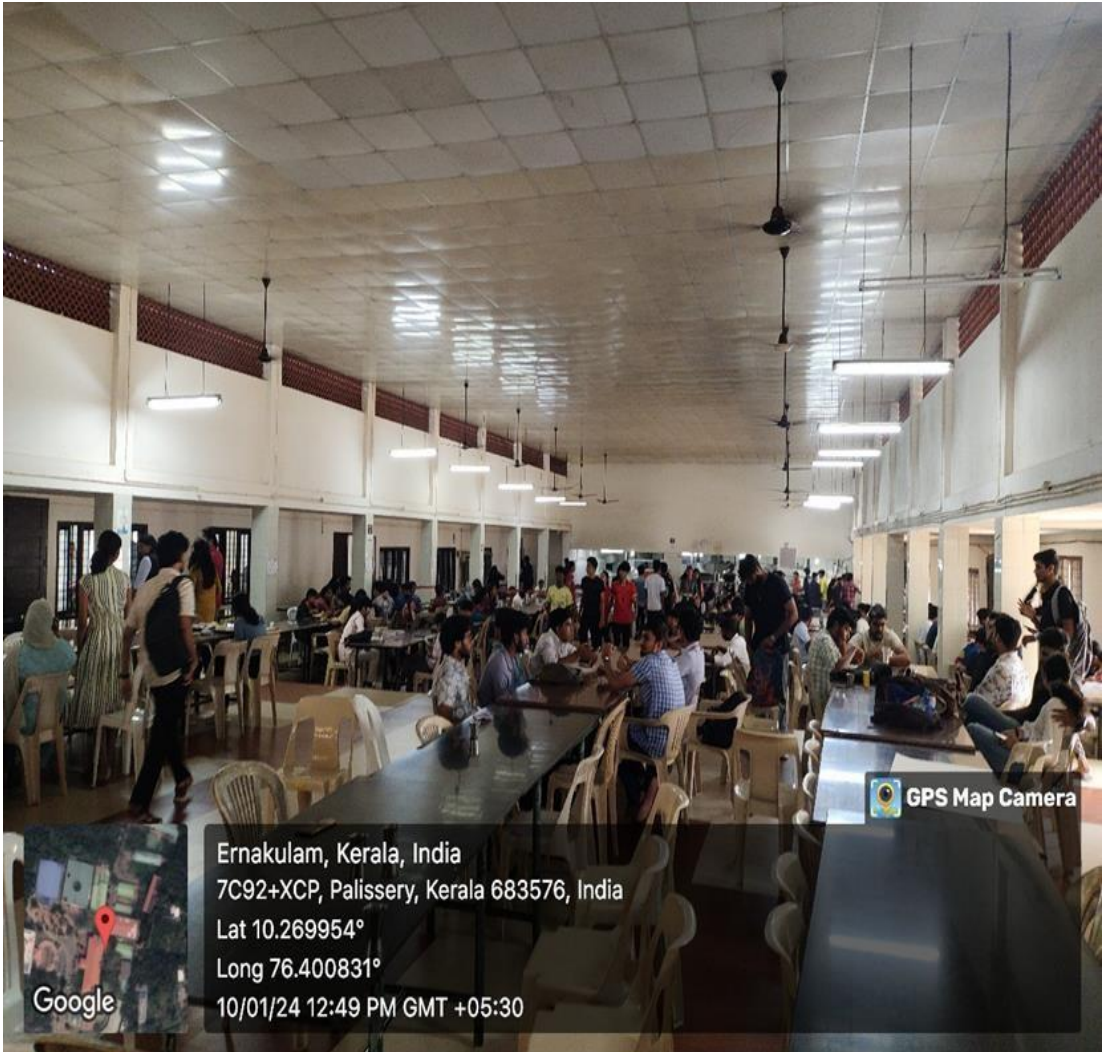

Bank and ATM

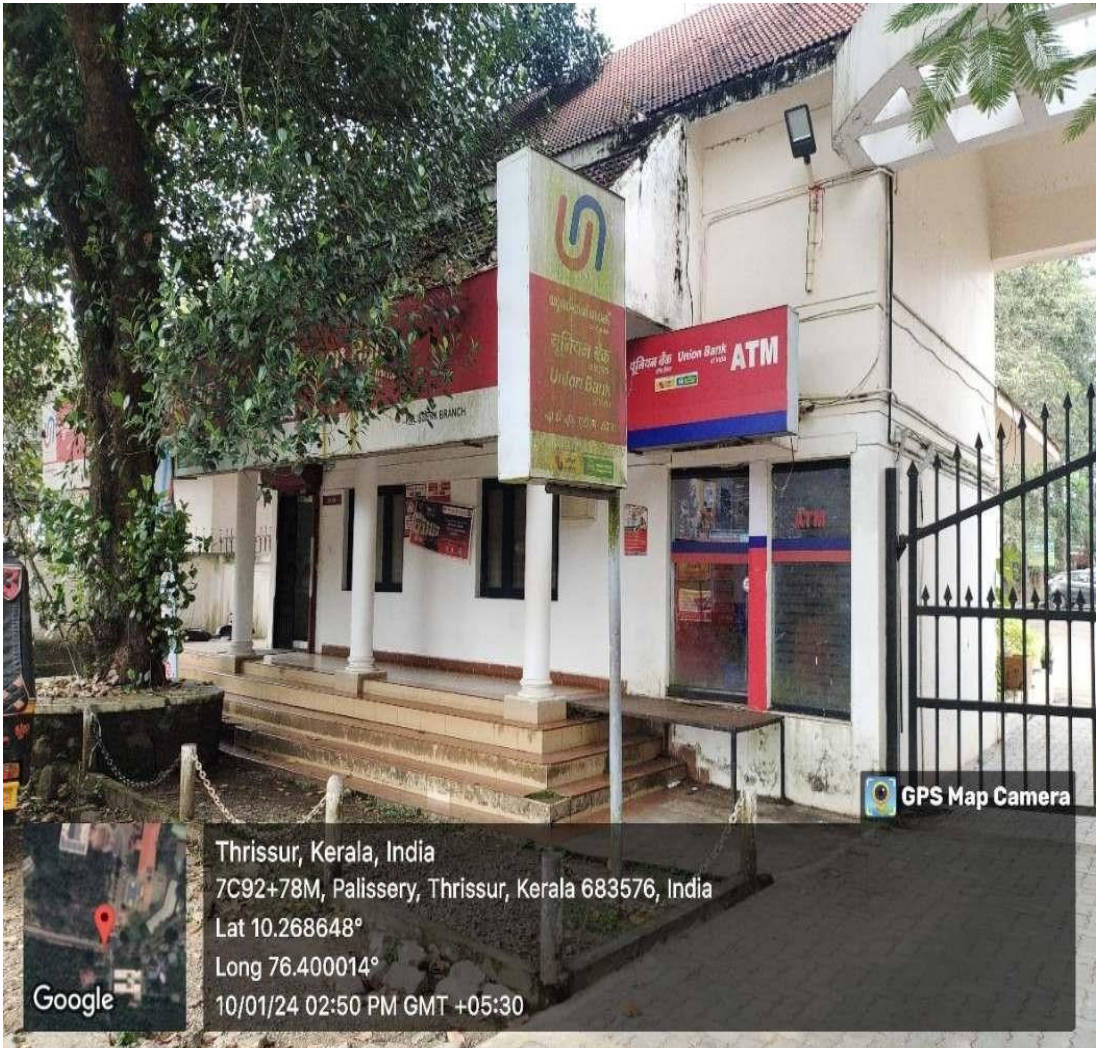

Store with Reprographic facility

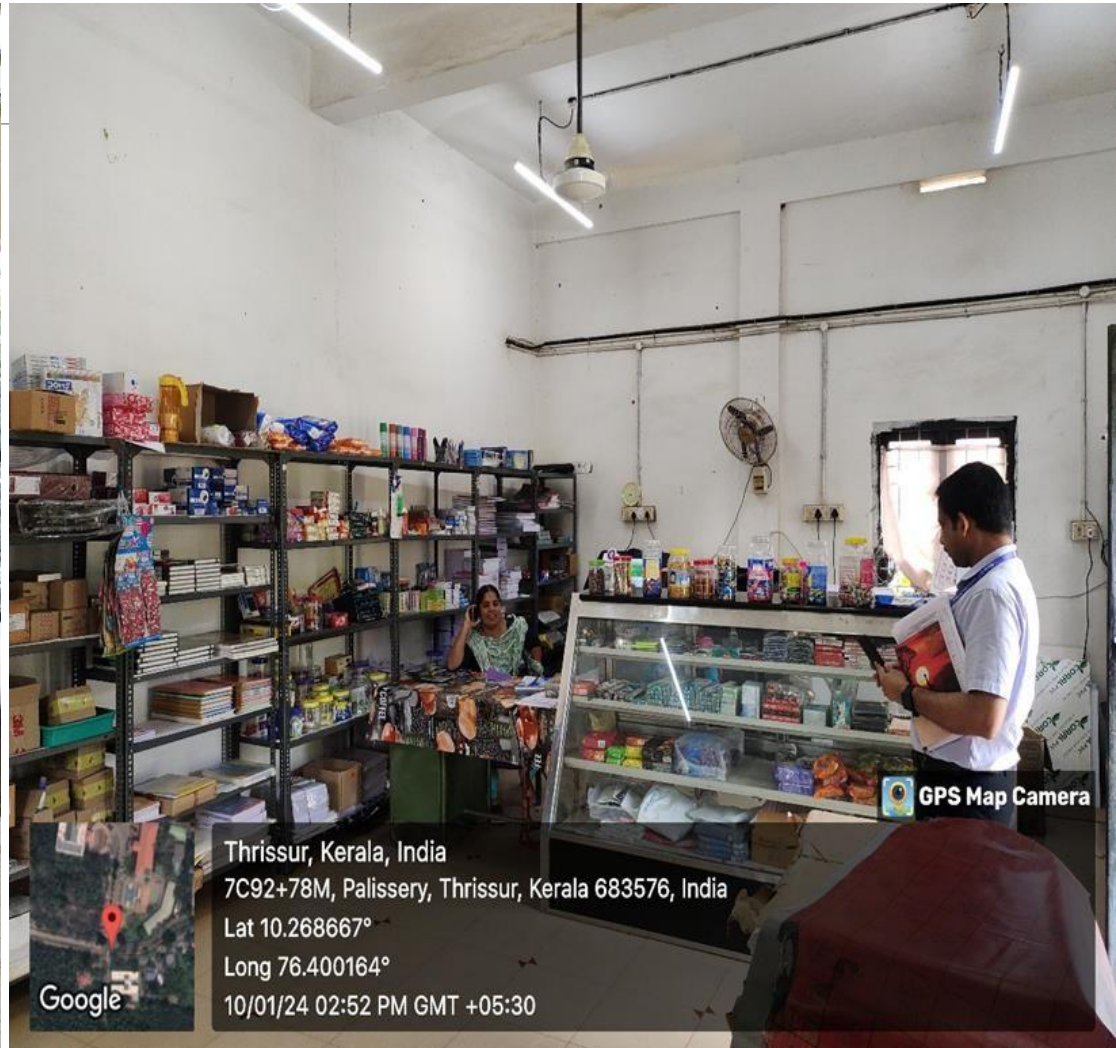

Placement Office

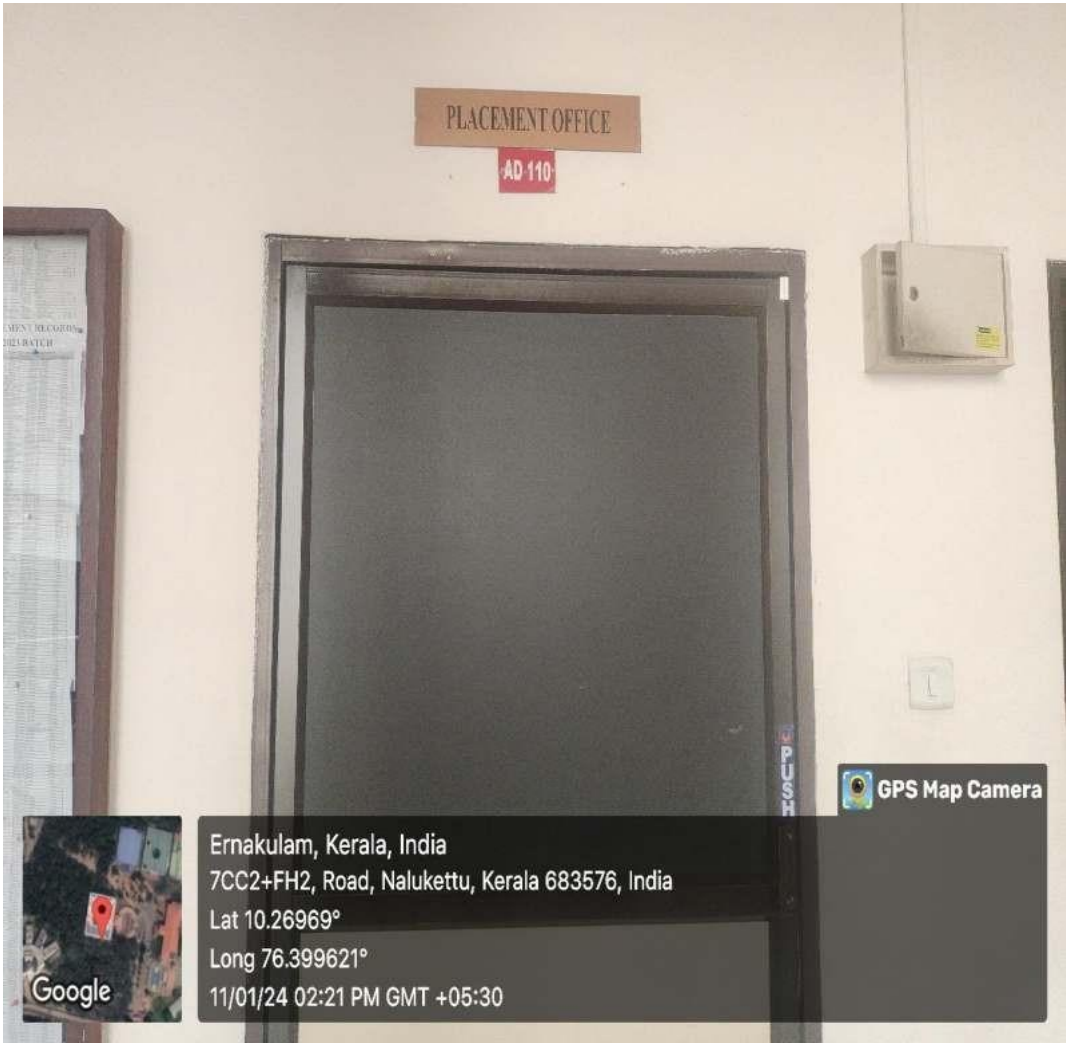

Principal's Cabin

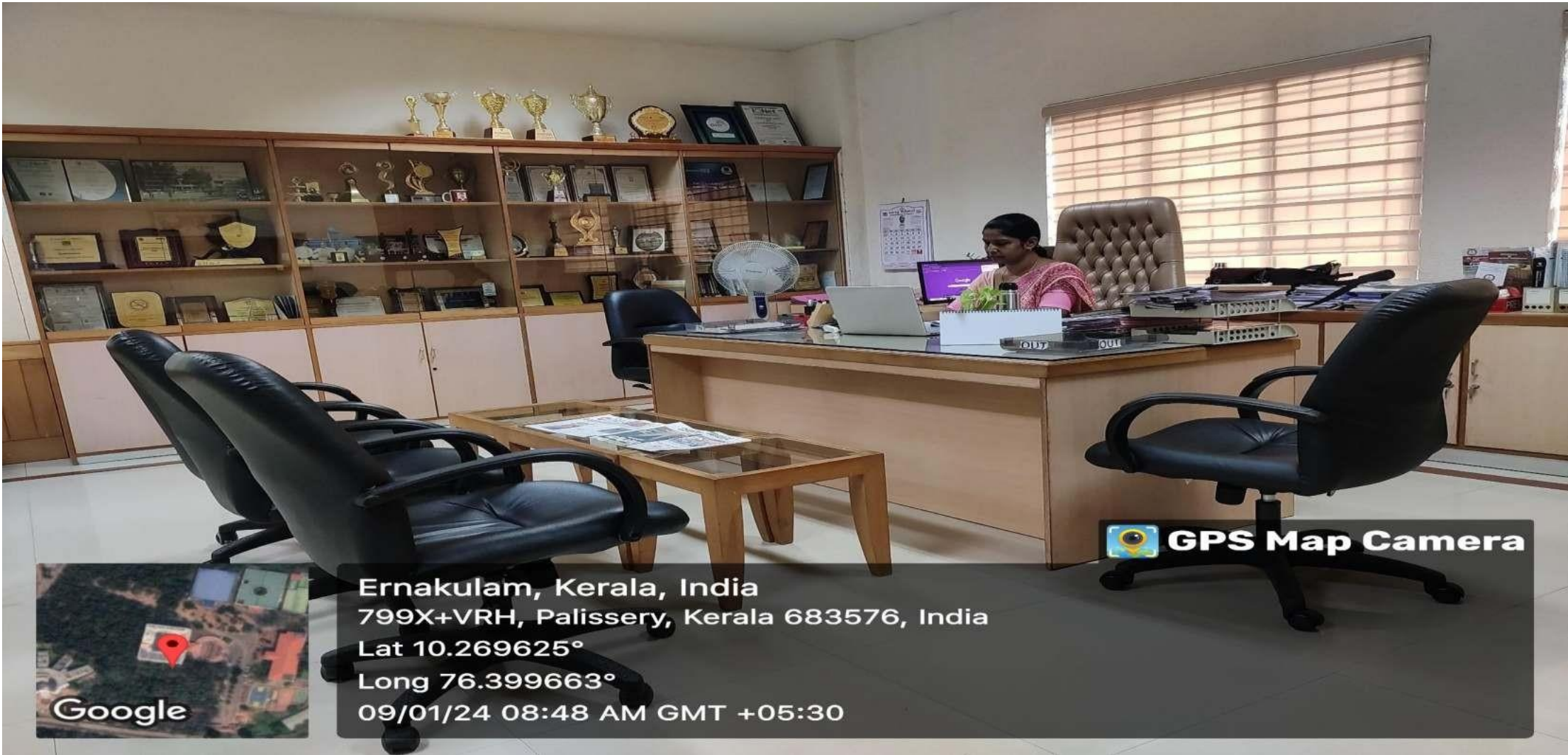

Examination Cell

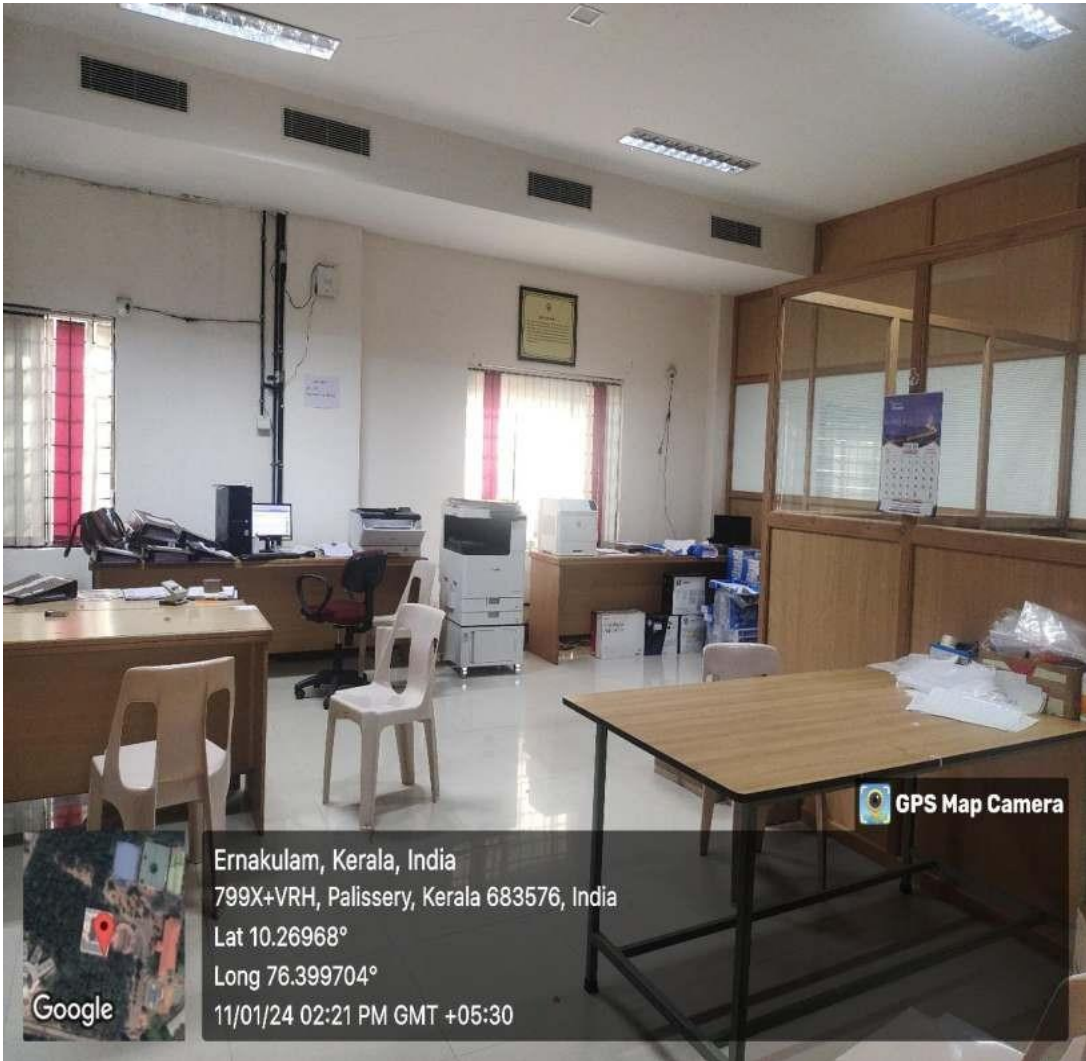

University Valuation Centre

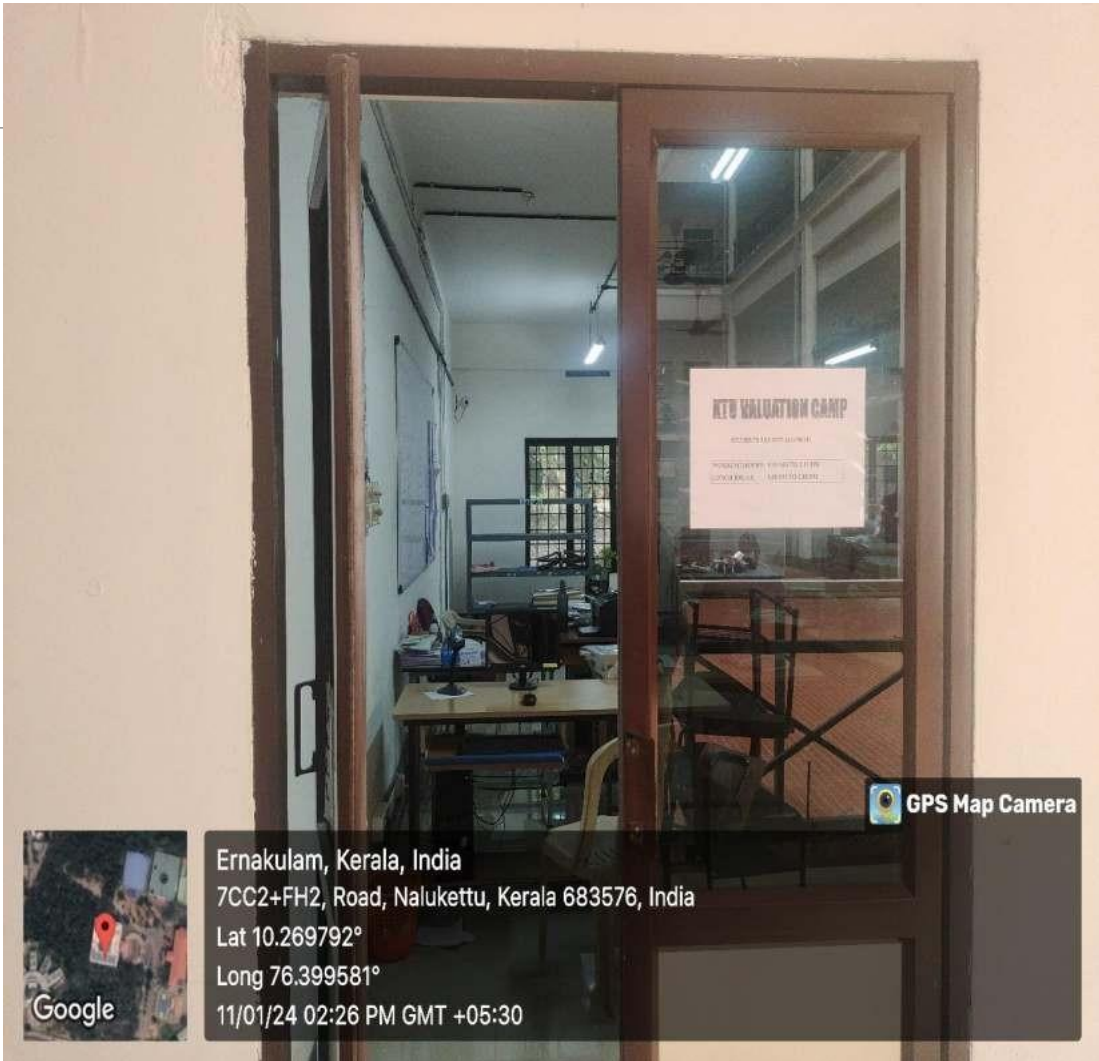

College Bus

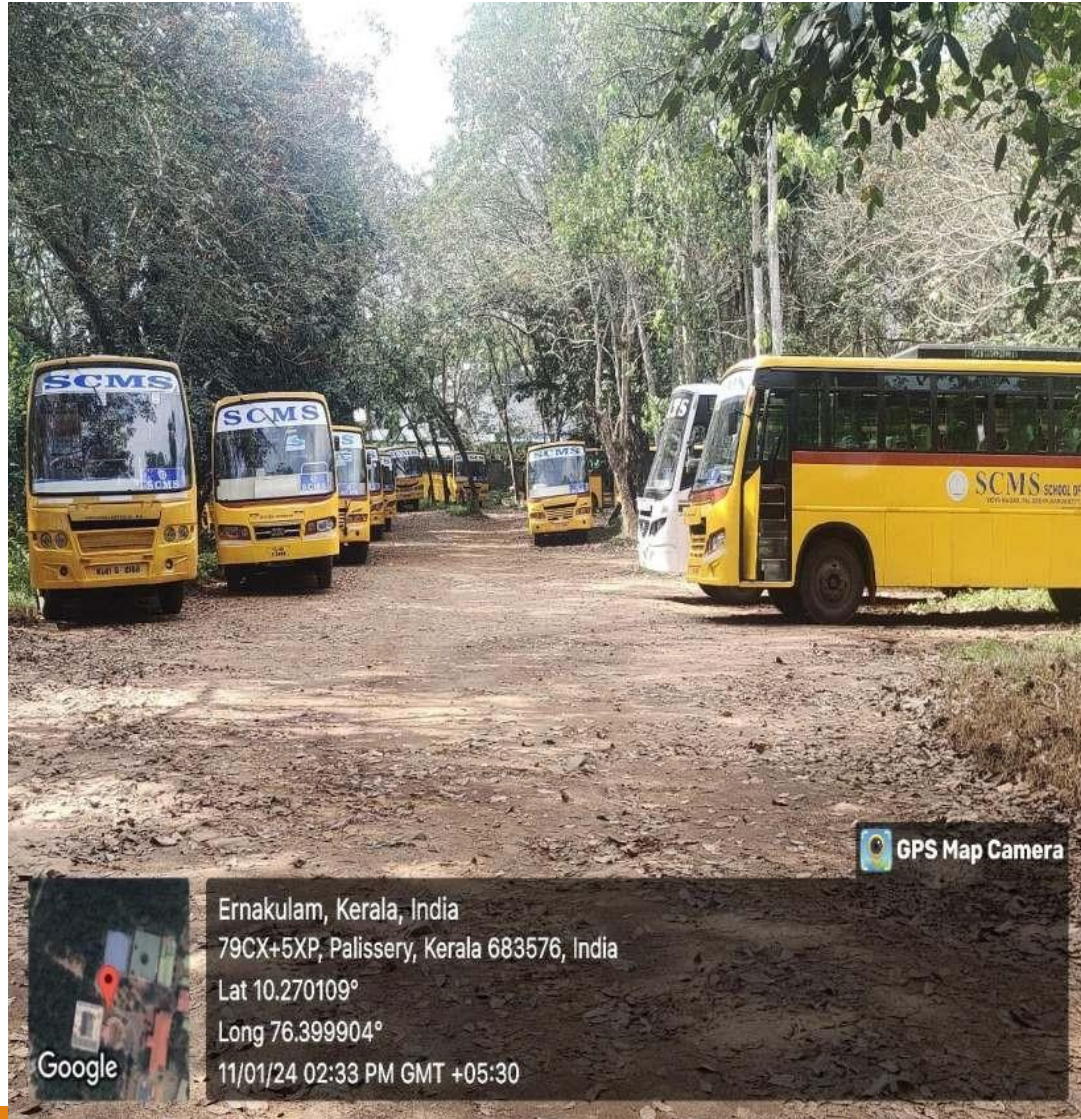

Ambulance Service



Effluent Treatment Plant



Water Treatment Plant

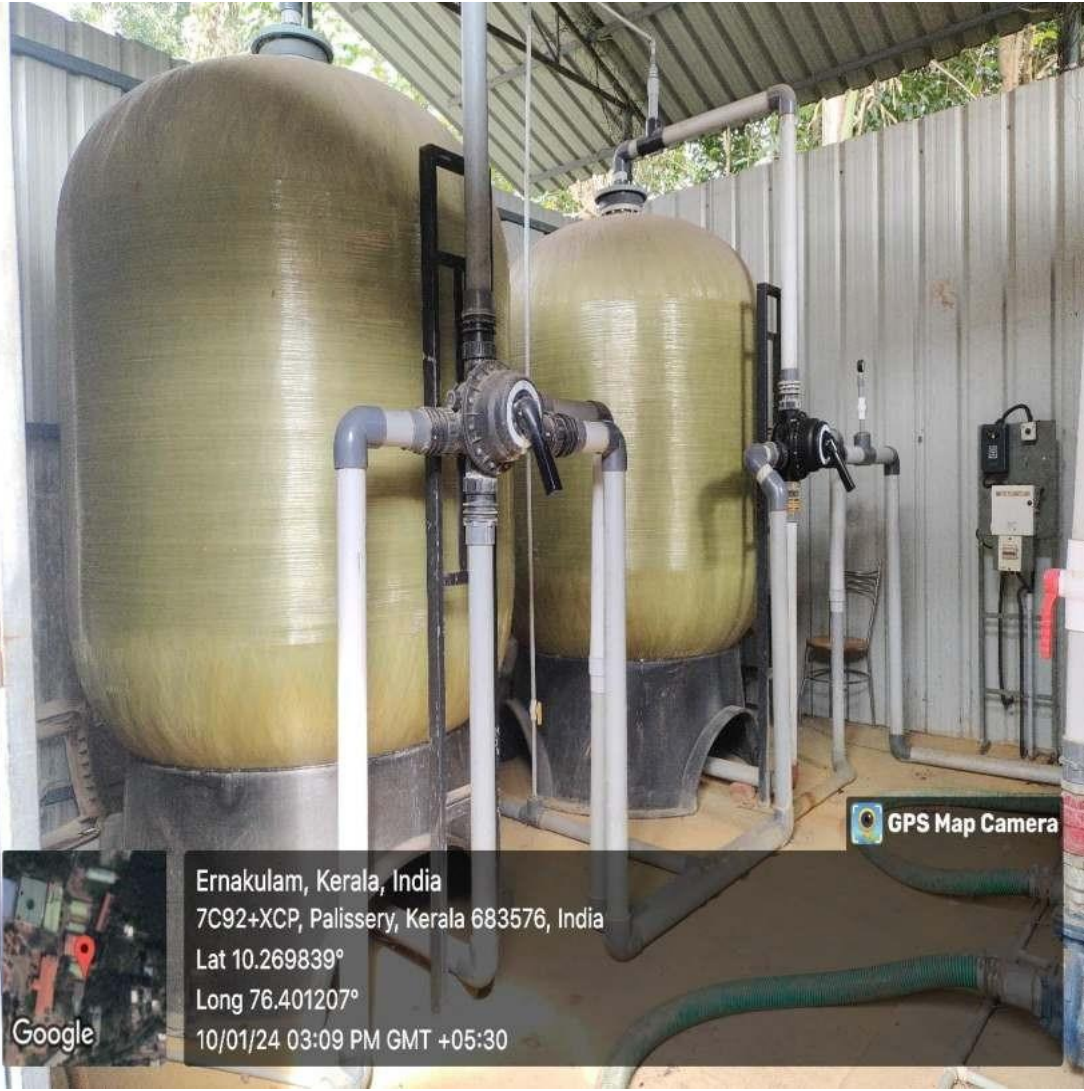

Power Station

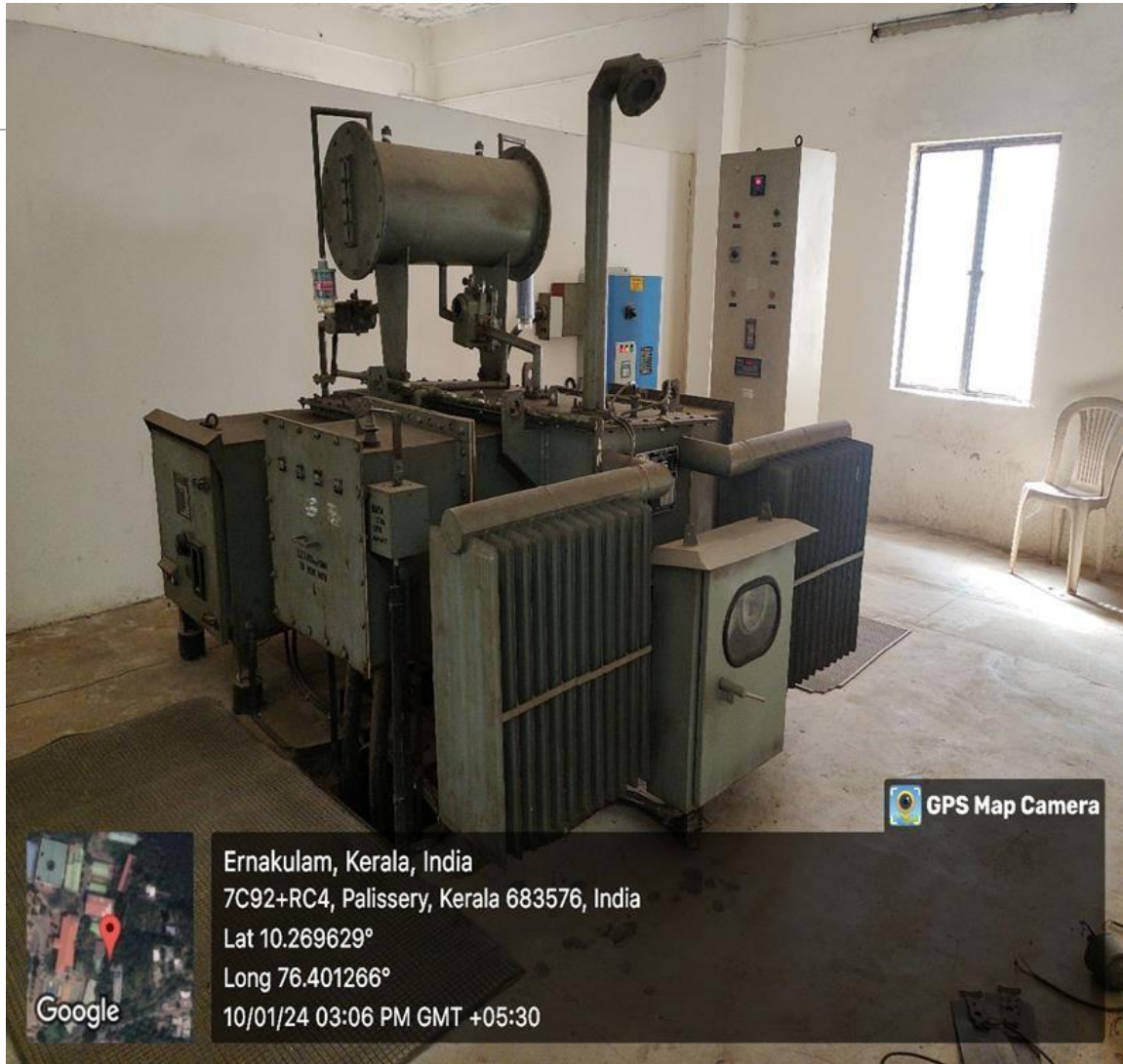

Power Backup – Generator and UPS

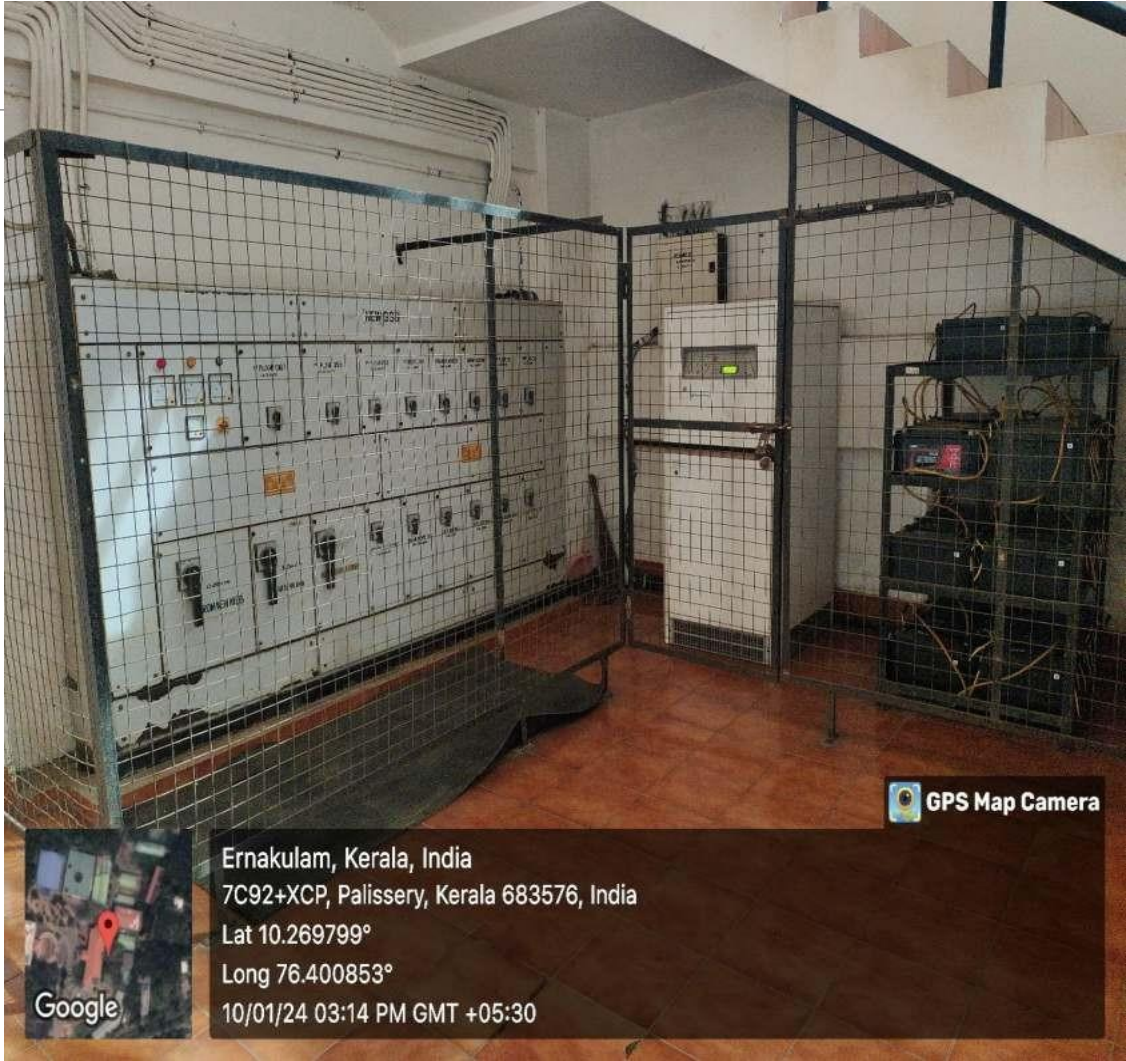

Roof Top Solar Power System



Lift



Biometric Device

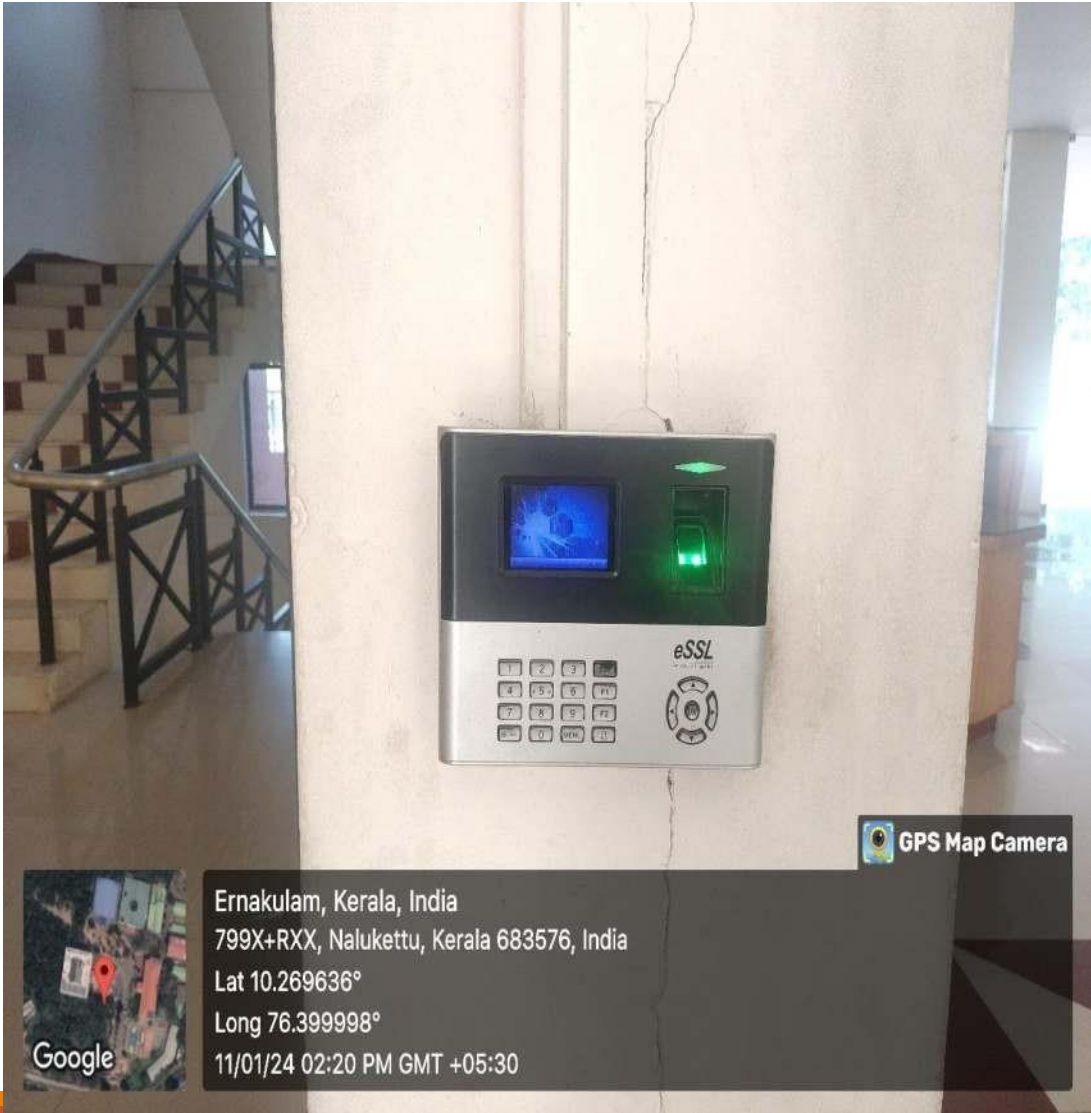

Drinking Water

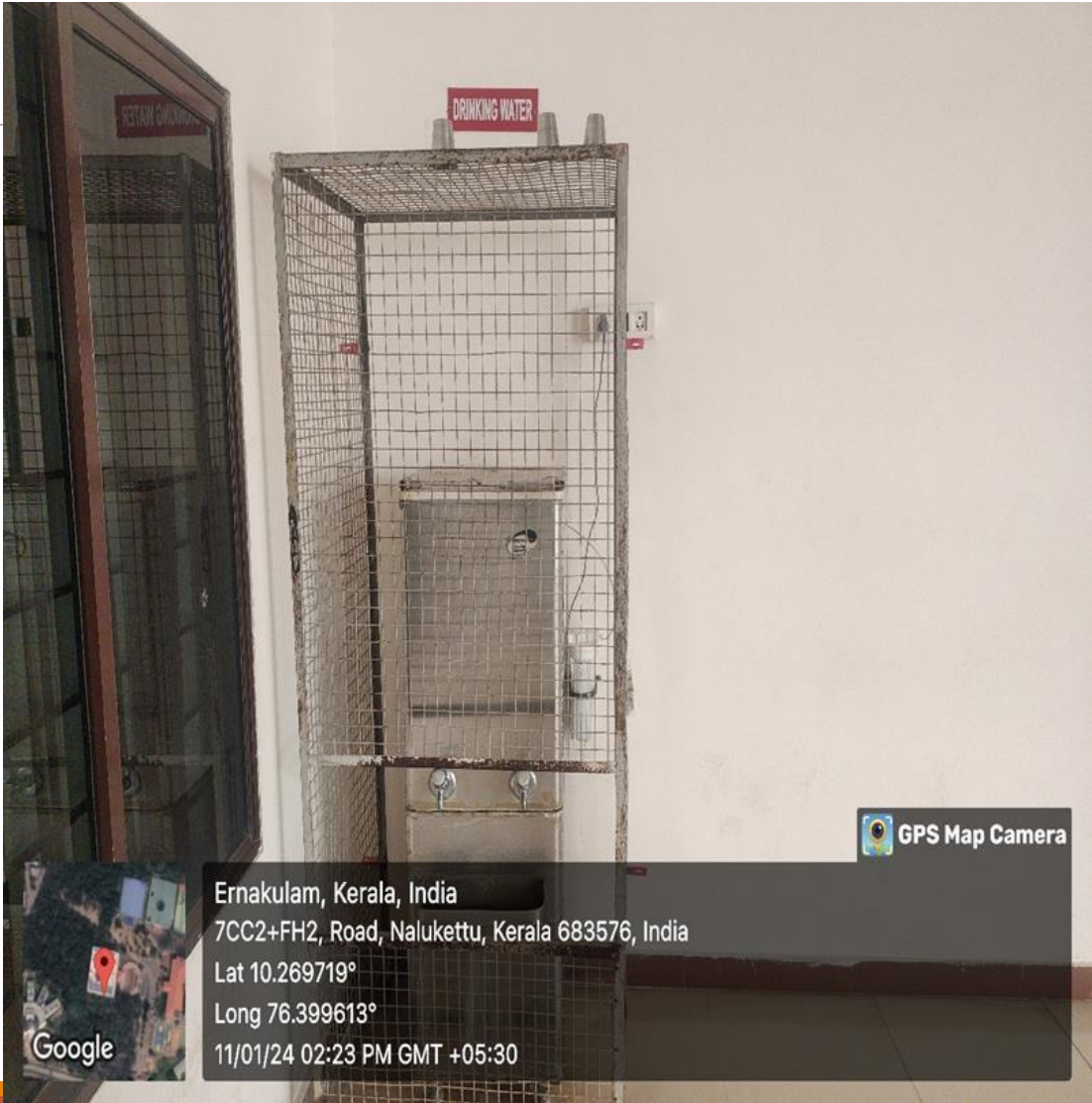

Electrical Sanitary pad Incinerator



Electronic Sanitary pad vending machine



Sports and Games

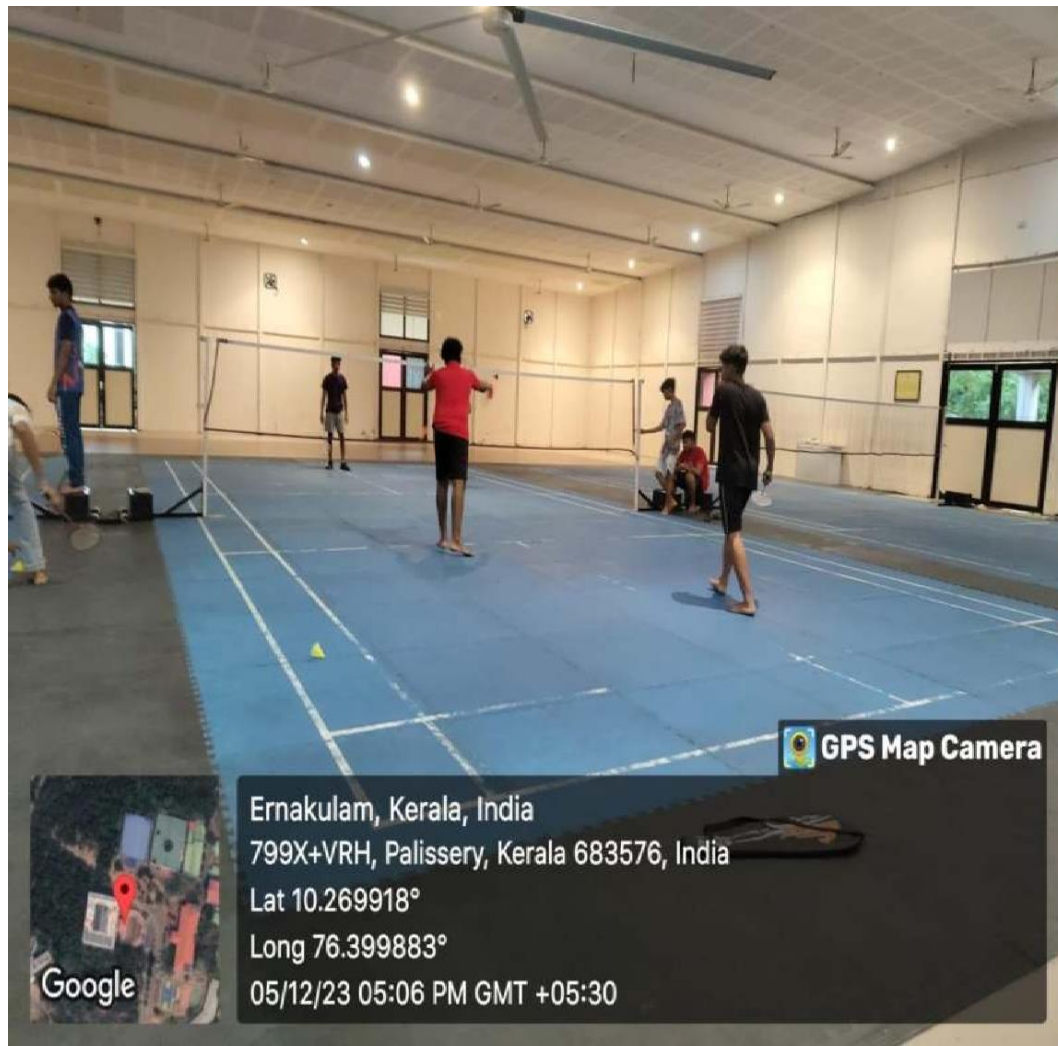

Sports Facility



Table Tennis

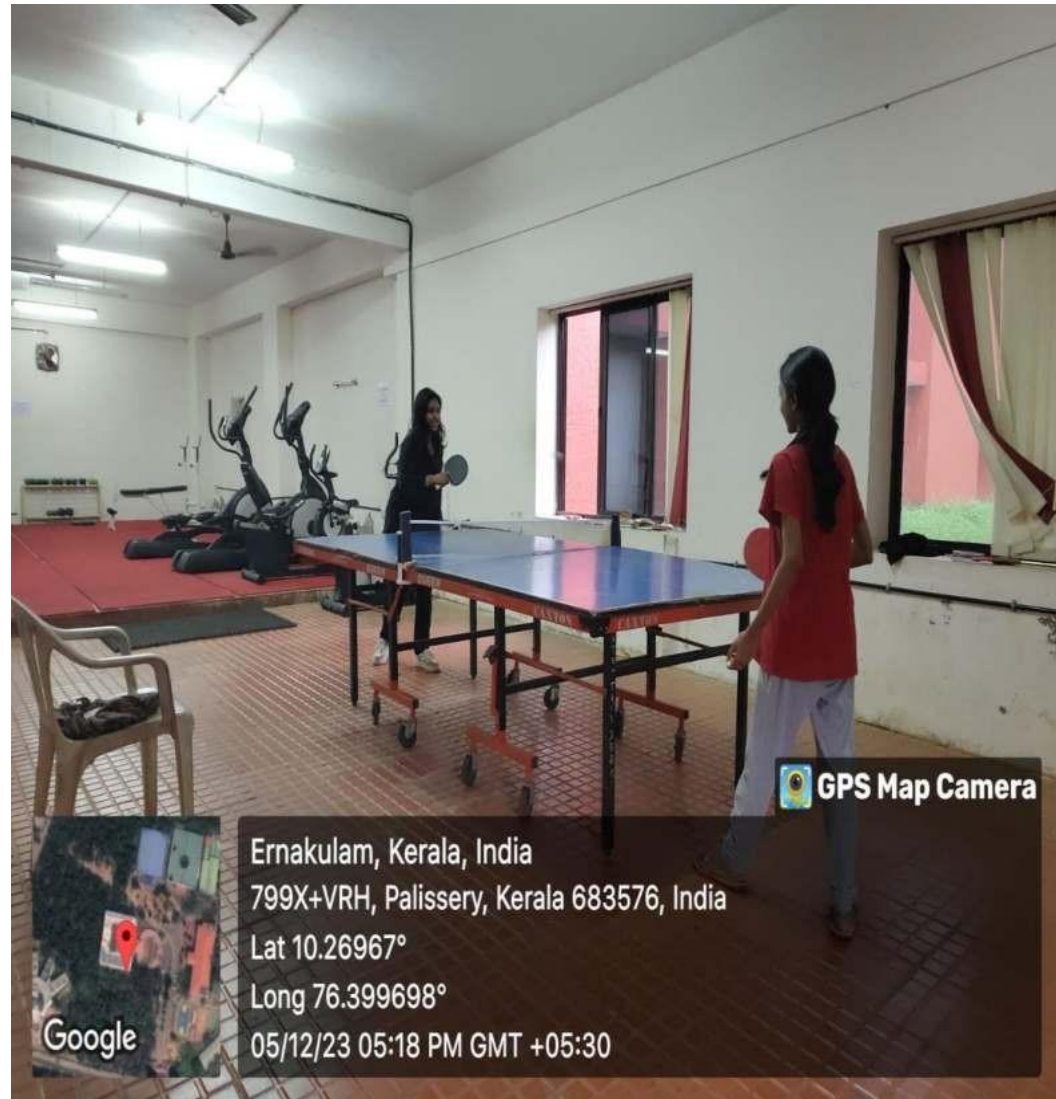

Gymnasium

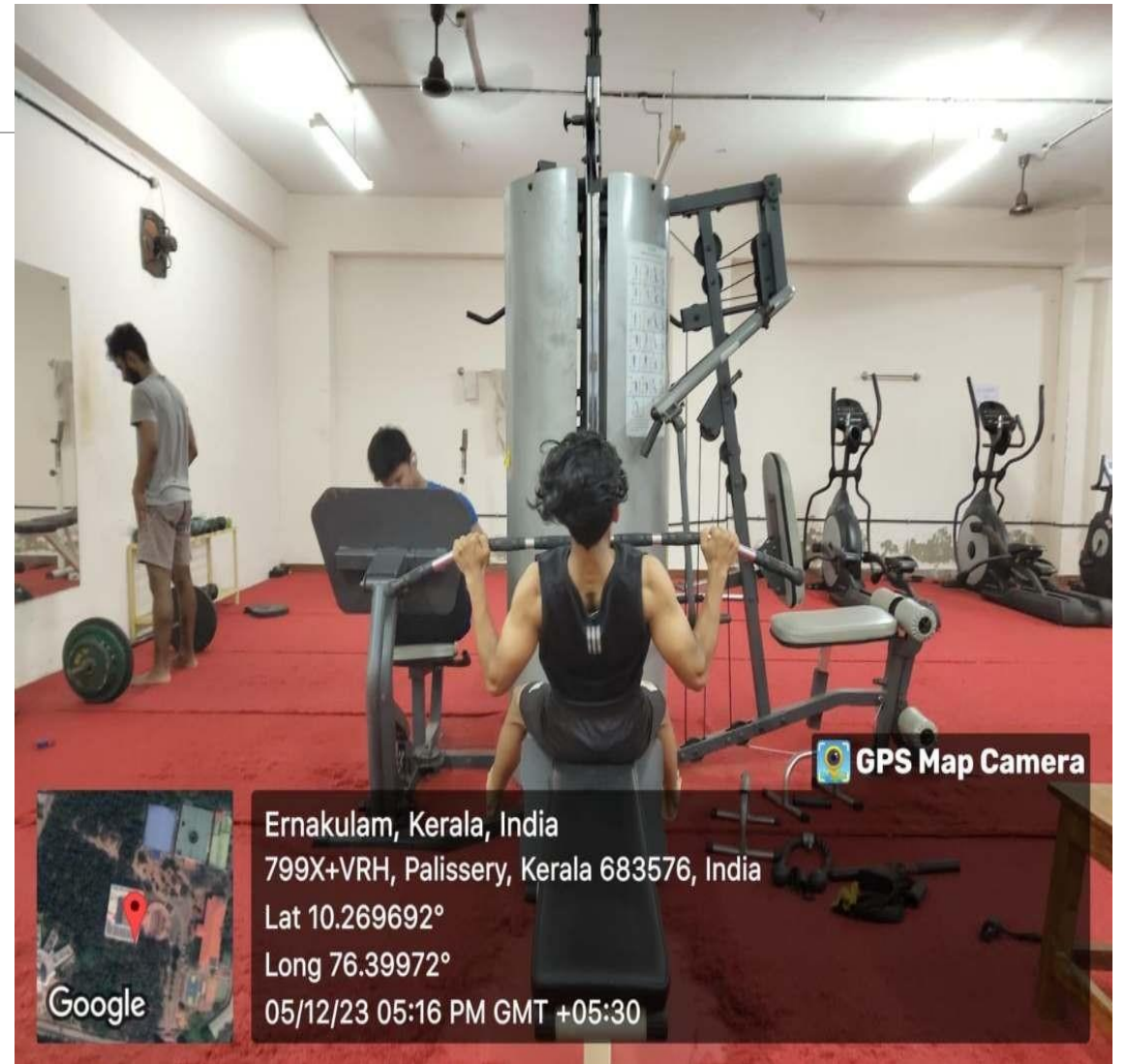

Hostels



HOSTELS

Hostels	Ladies Hostel-1	Ladies Hostel-2	First Year Men's Hostel	Senior Men's Hostel
Capacity	350	66	160	280

- Separate hostel buildings for Boys and Girls
- 2-Sharing and 3-Sharing facility
- 24*7 Wardens and Security
- 24*7 Generator Power Back up
- Wi-Fi enabled

Hostels

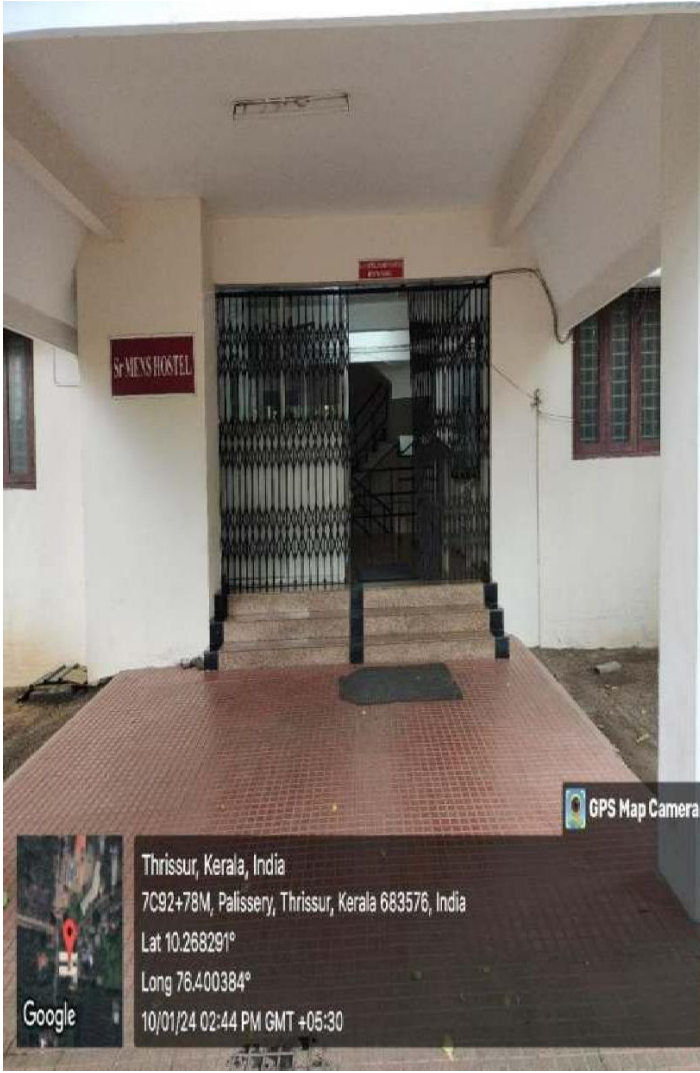

SCMS Water Institute (SWI)



SCMS WATER INSTITUTE (SWI)

The one and only Water Institute with in the Private Engineering Colleges in Kerala.

Addressing water related and environment problems for local bodies and Government.

Mike Computational lab provided by Danish Hydraulic Institute, Denmark is used for teaching, training, research and consulting.

SCMS Institute for Road Safety and Transportation (SiRST)



SCMS INSTITUTE FOR ROAD SAFETY AND TRANSPORTATION (SiRST)

The first Road Safety and Transportation Institute among Private Engineering Colleges in India.

Addressing Road Safety and Transportation related problems across Kerala.

Official extension centre of IDTR, Associate member of Global Alliance of NGOs for Road Safety, Member of Asia Pacific Road Safety Observatory (APRSO).

Faculty Rooms

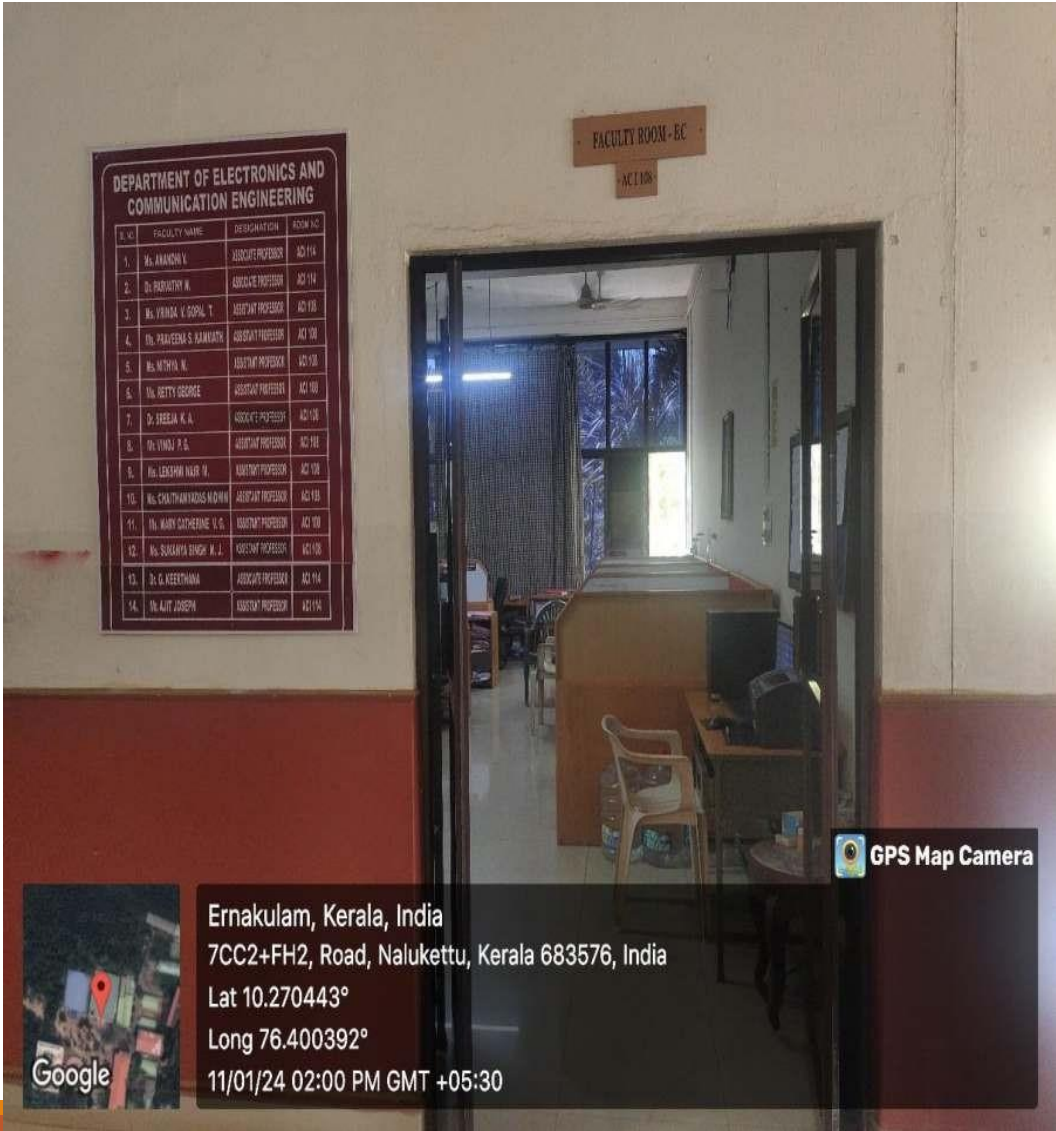

Seminar Halls and Smart Class Rooms



Dr. Pradeep P. Thevannoor Learning Resource Centre (Central Library)



Dr. Pradeep P Thevannoor Learning Resource Centre. Area: 2310 M2

Dr. Pradeep P. Thevannoor Learning Resource Centre (Dr.PPTLRC)

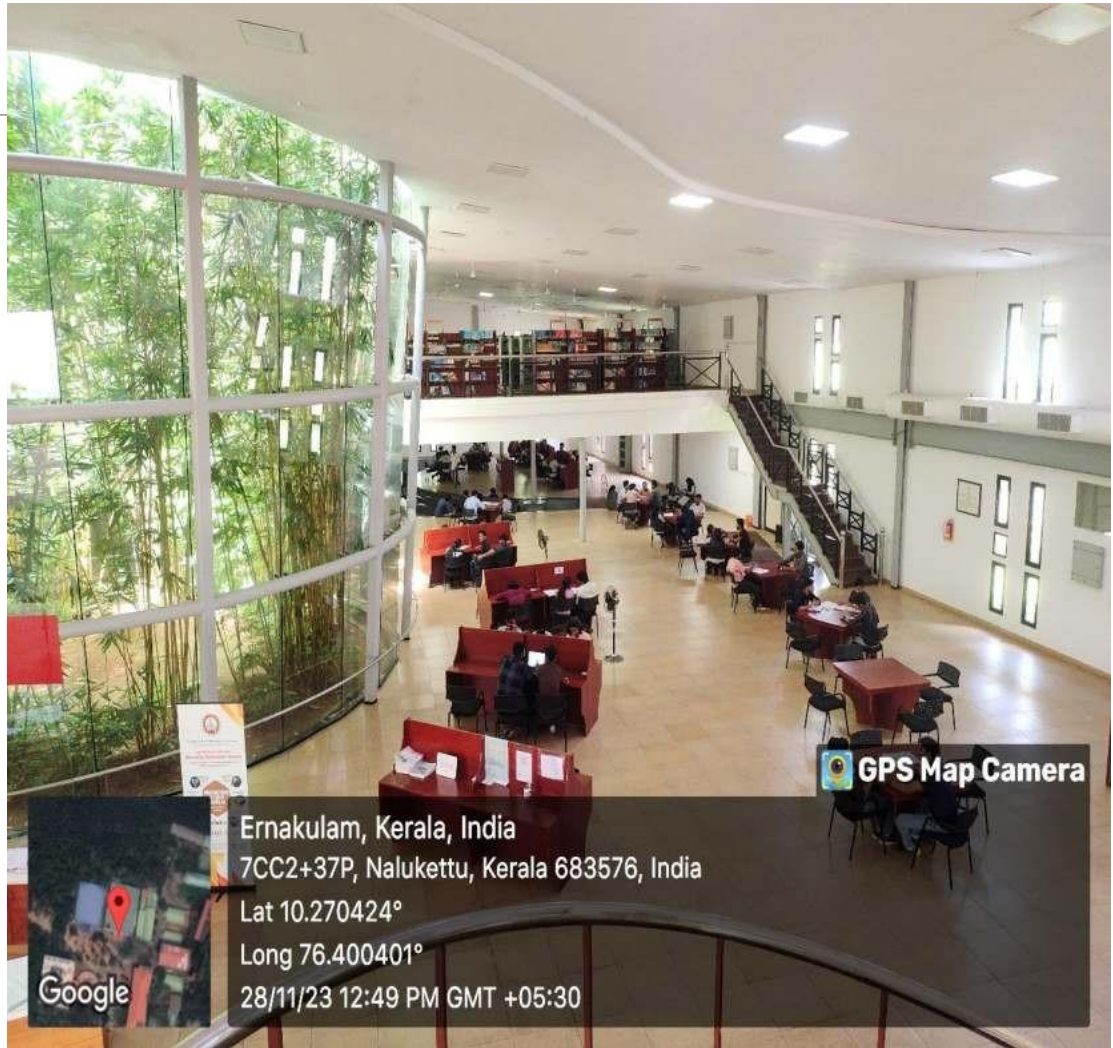
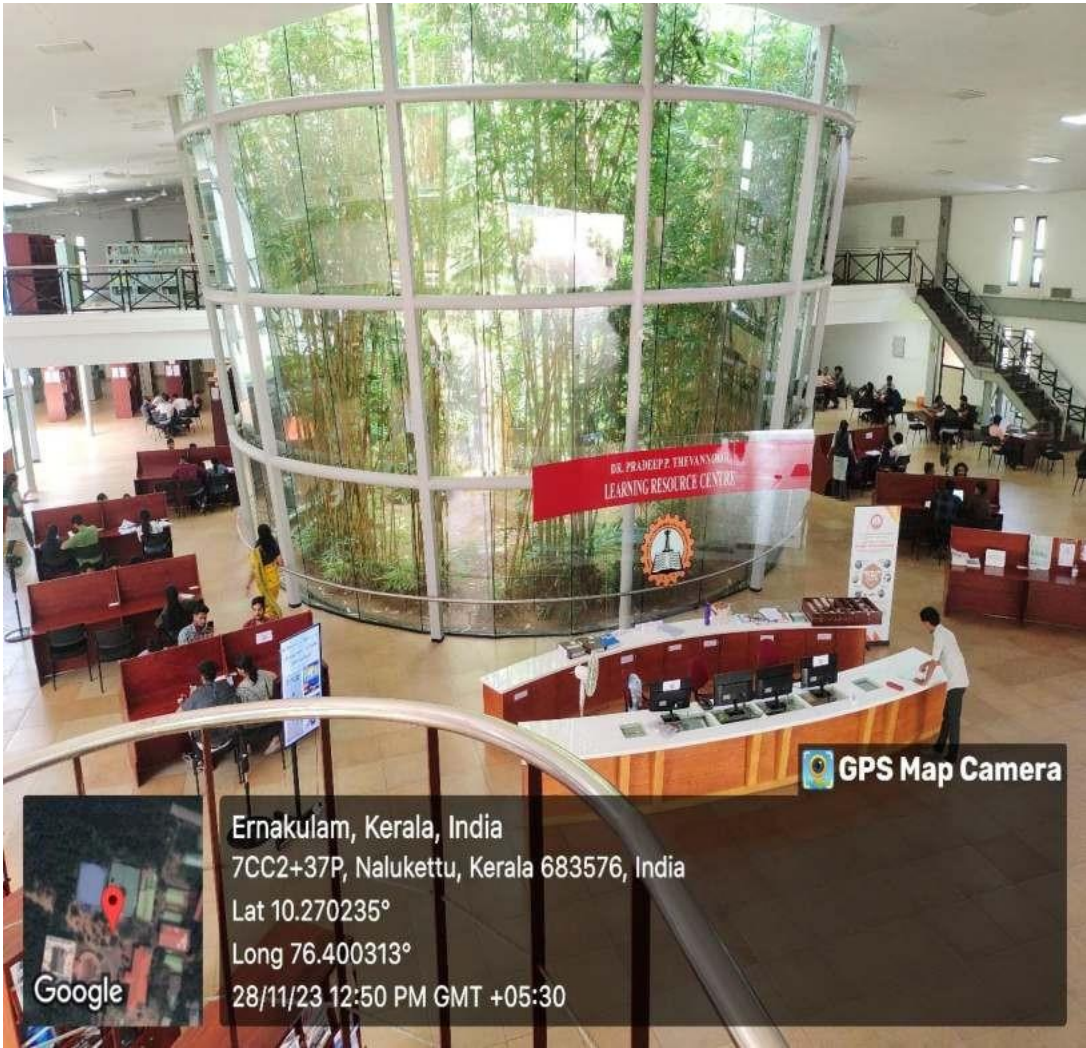

Dr.PPTLRC (Central Library)

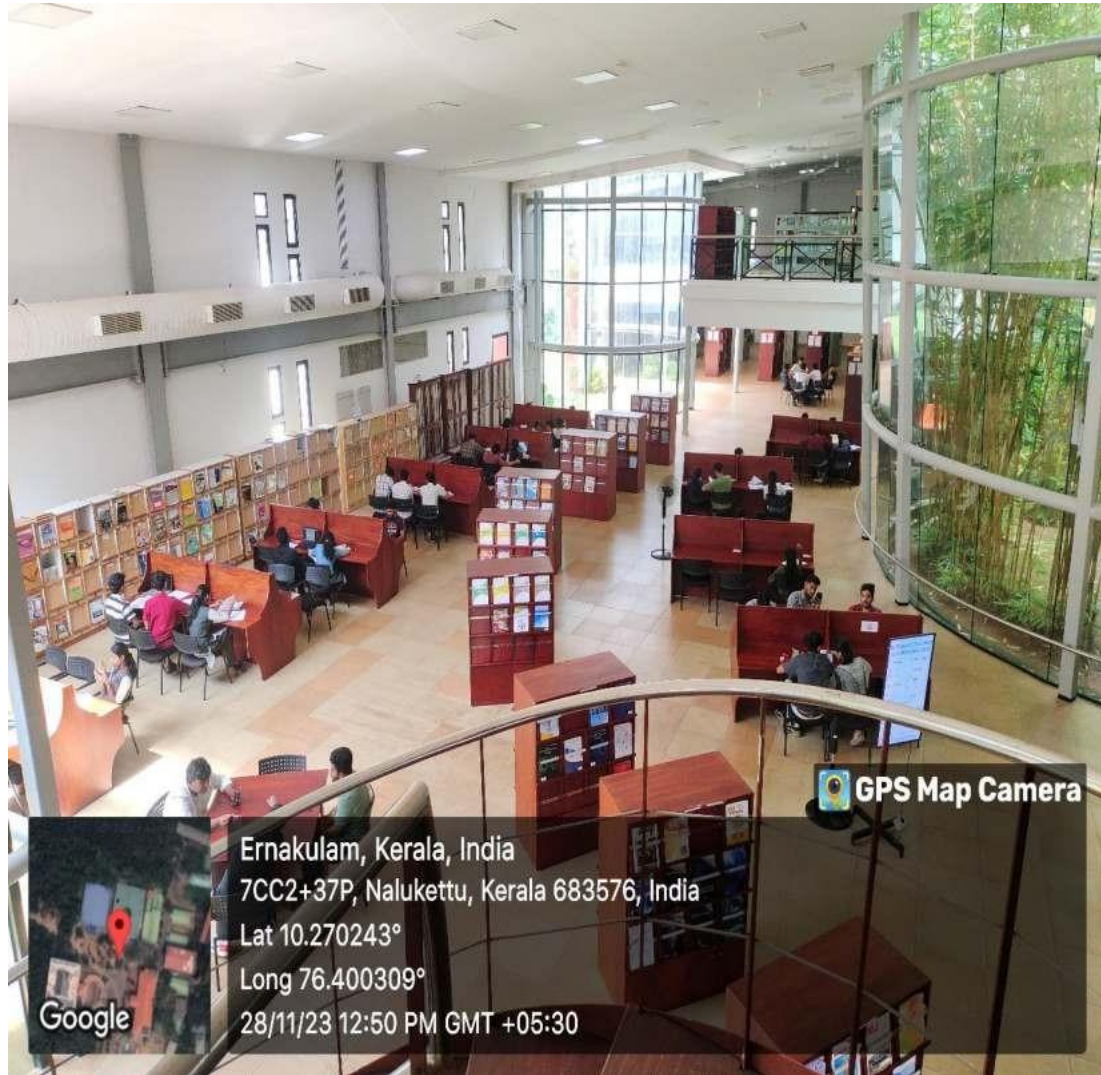

LABORATORIES



AUTOMOBILE ENGINEERING DEPARTMENT

Automobile Workshop

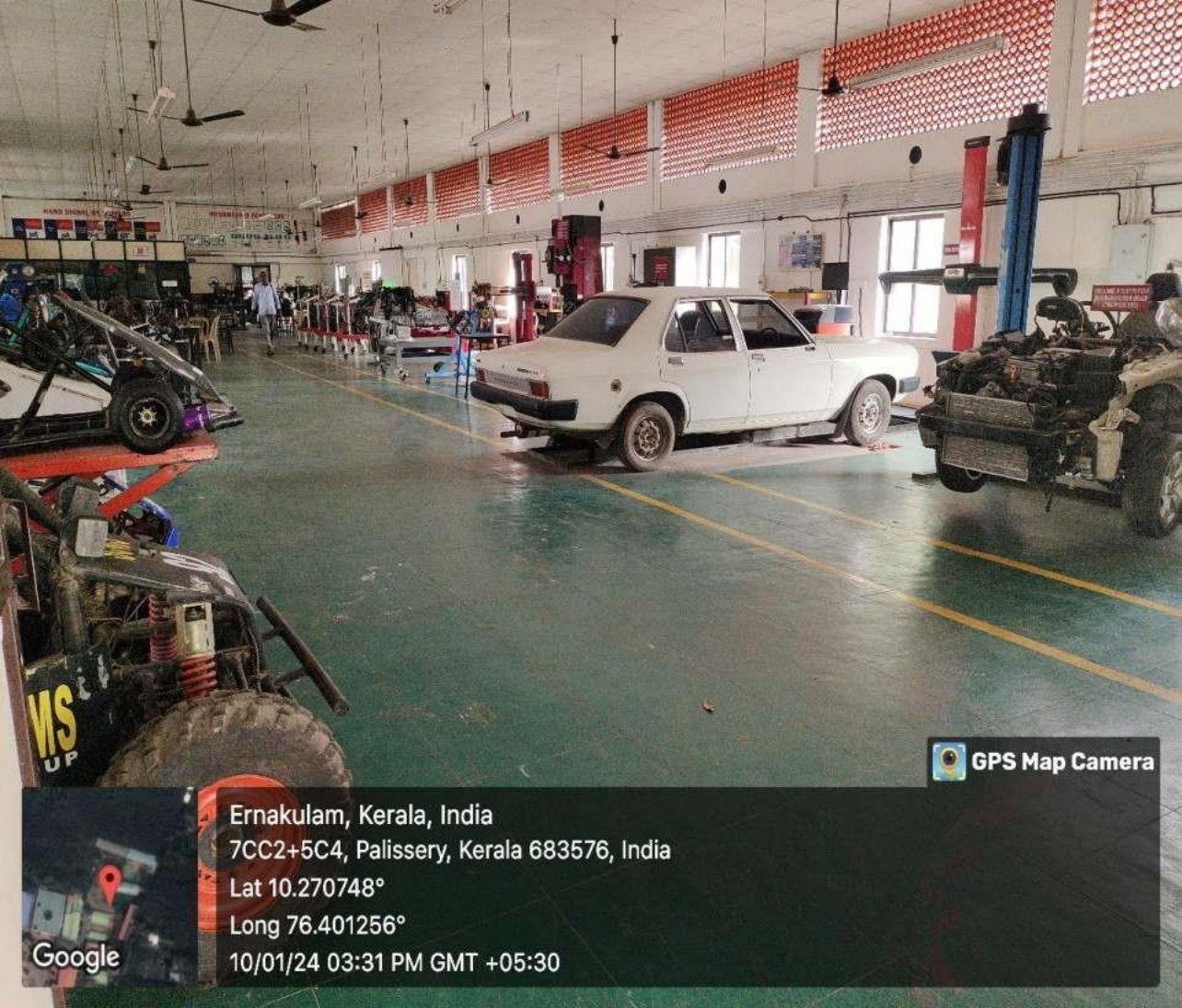
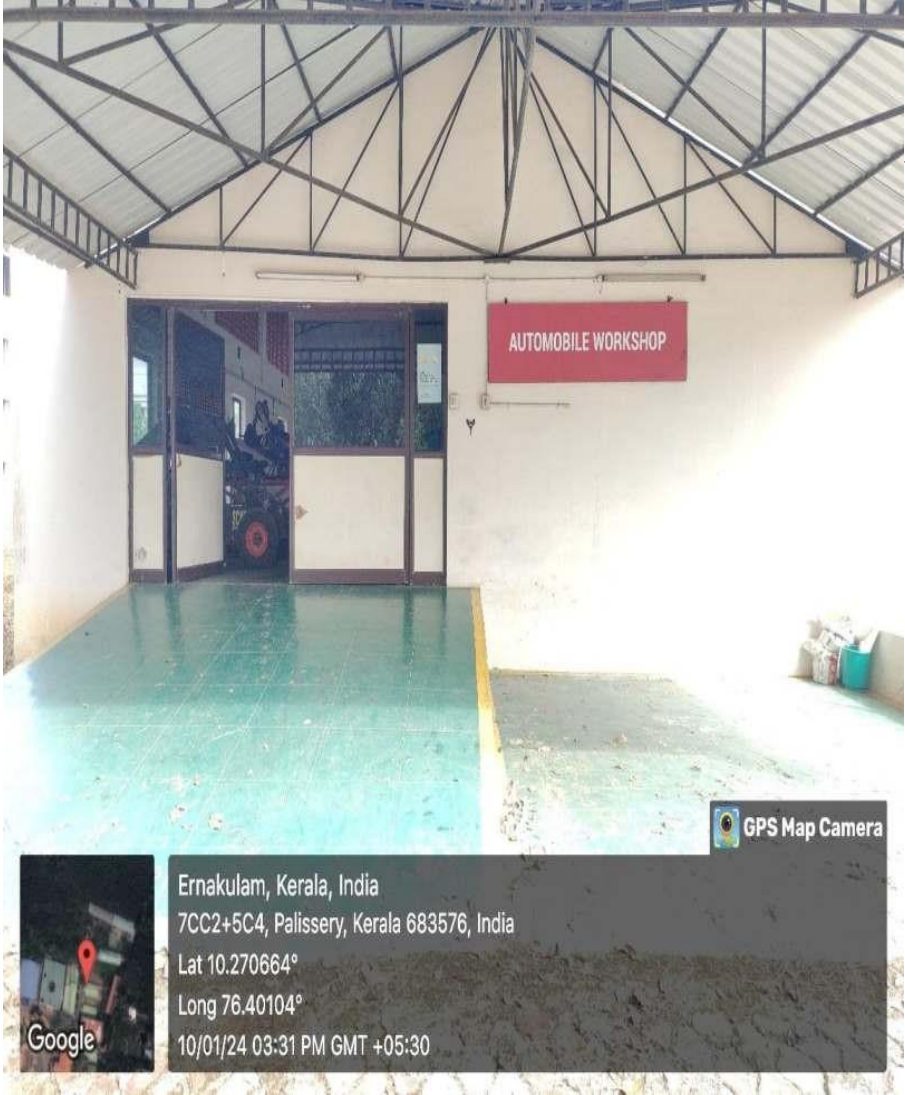

CIVIL ENGINEERING DEPARTMENT



Civil Engineering Workshop

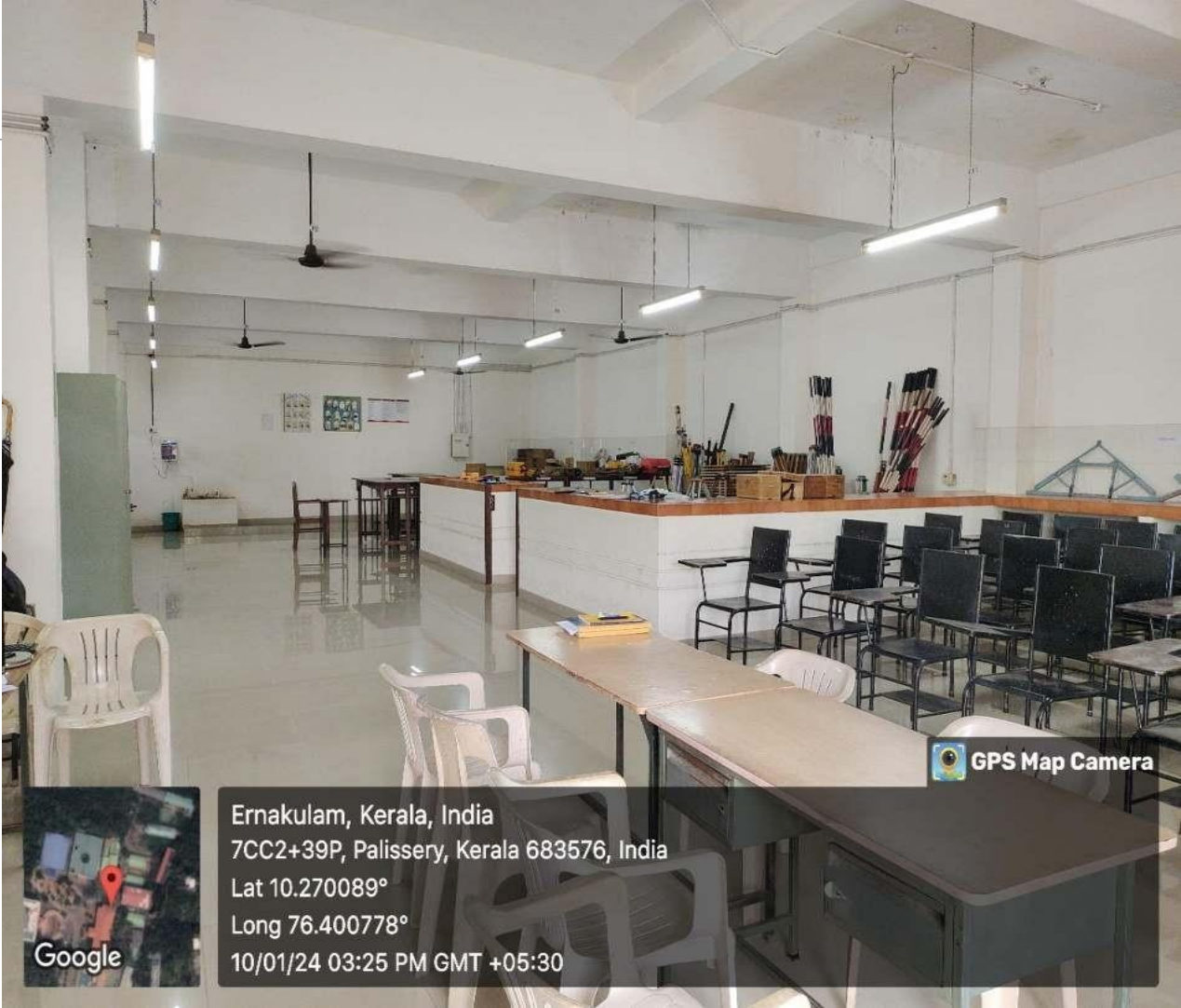

Transportation Engineering Lab



Survey Lab

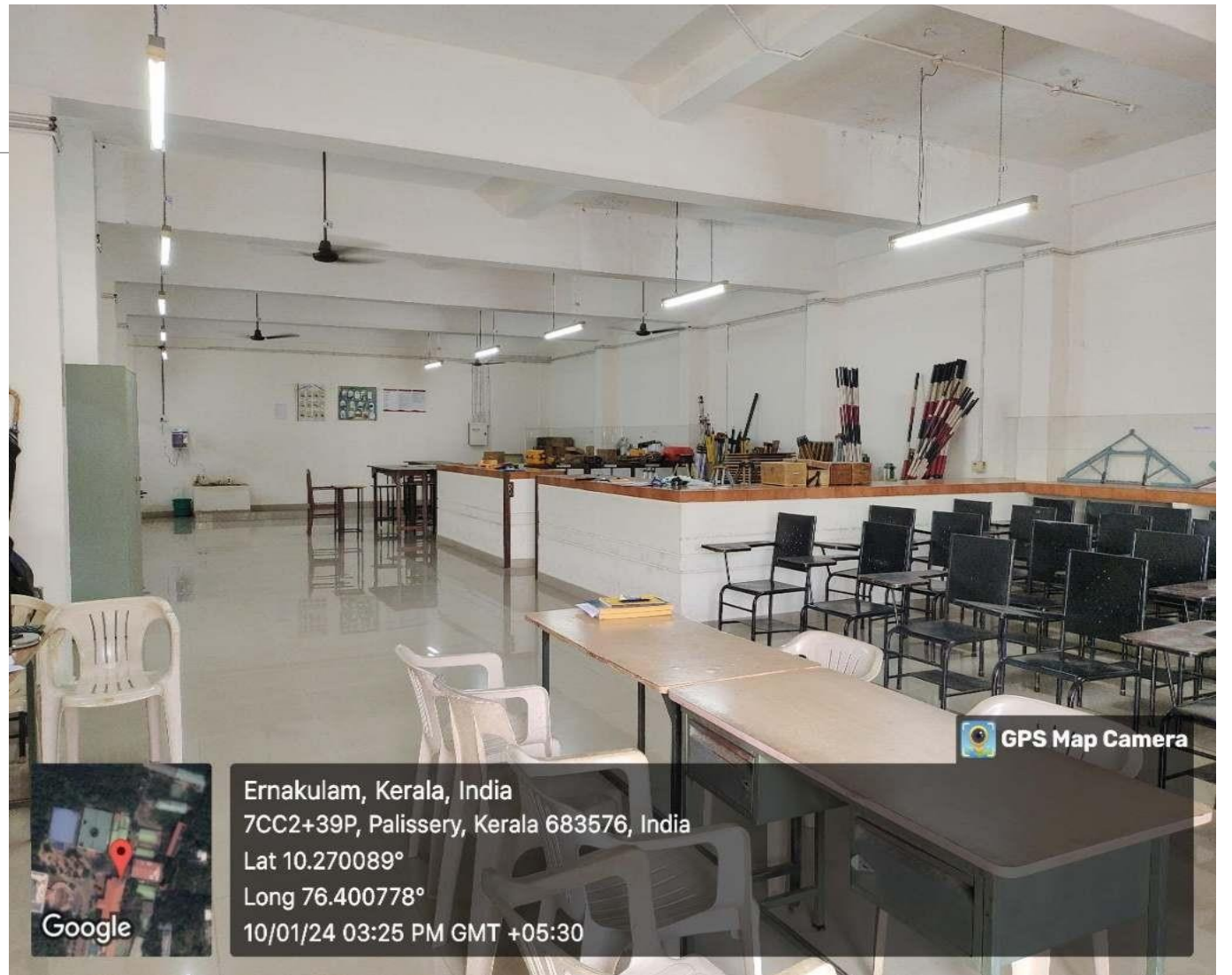

Environmental Engineering Lab

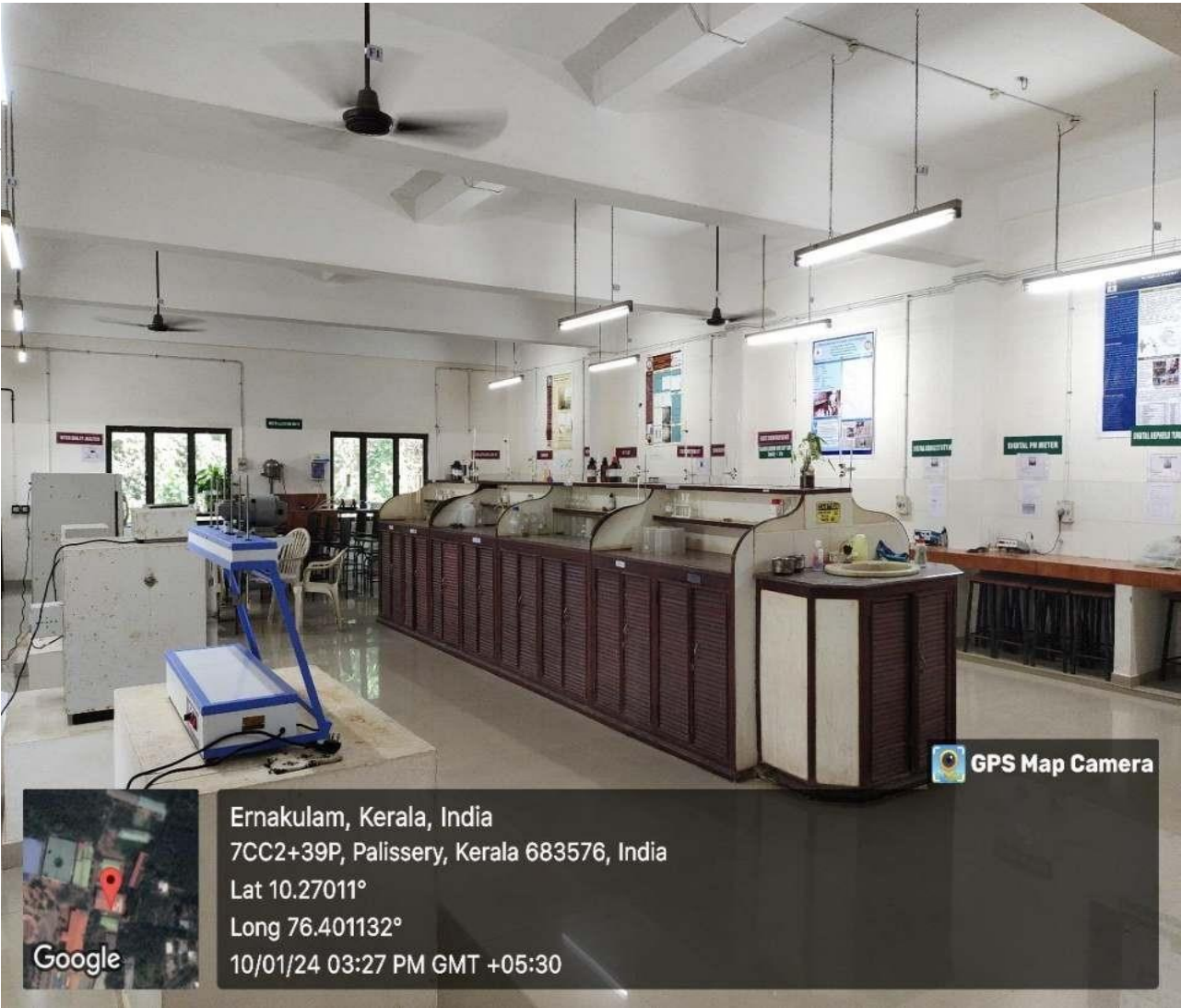

Geotechnical Engineering Lab

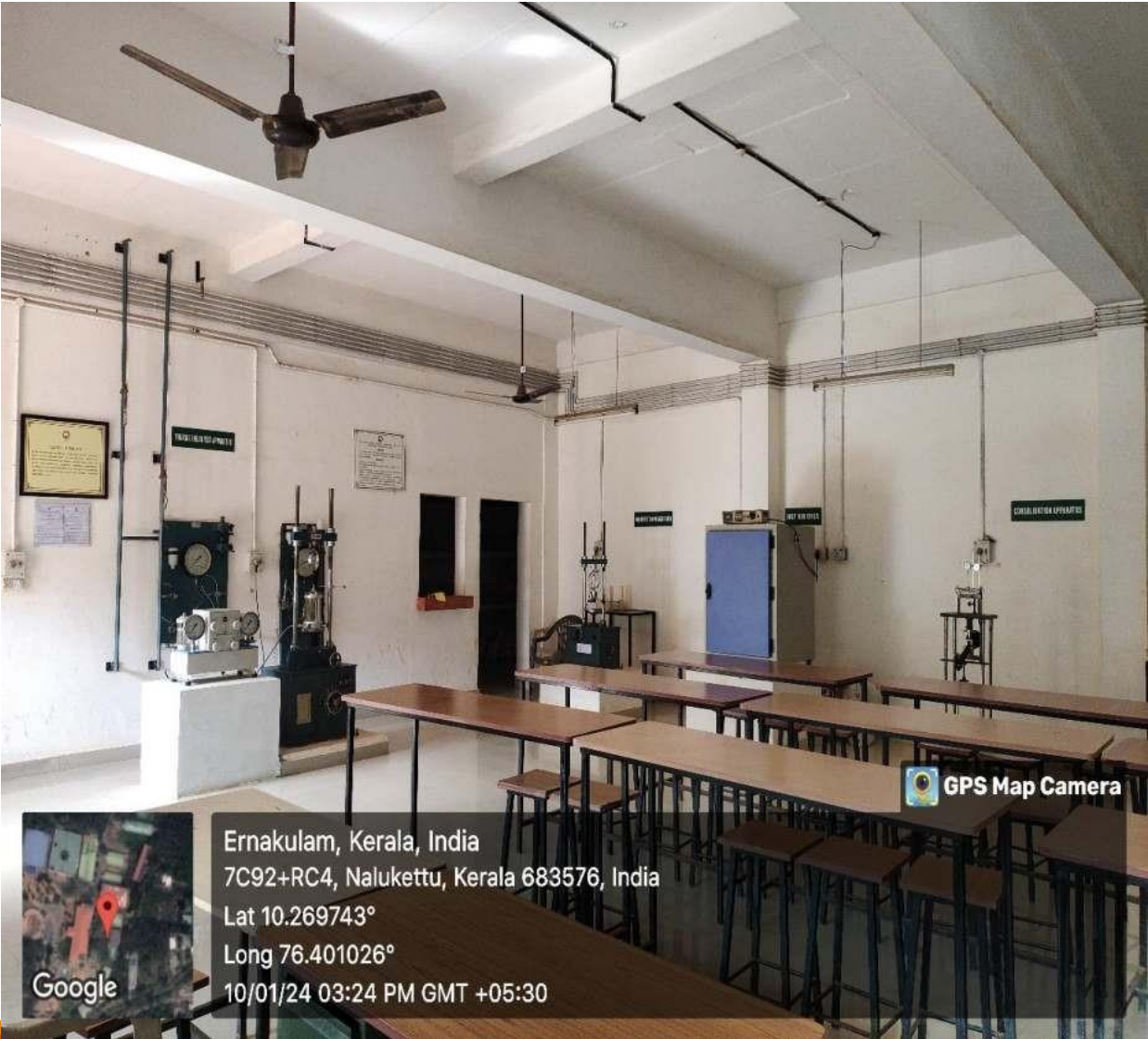

Strength of Materials and Materials Testing Laboratory

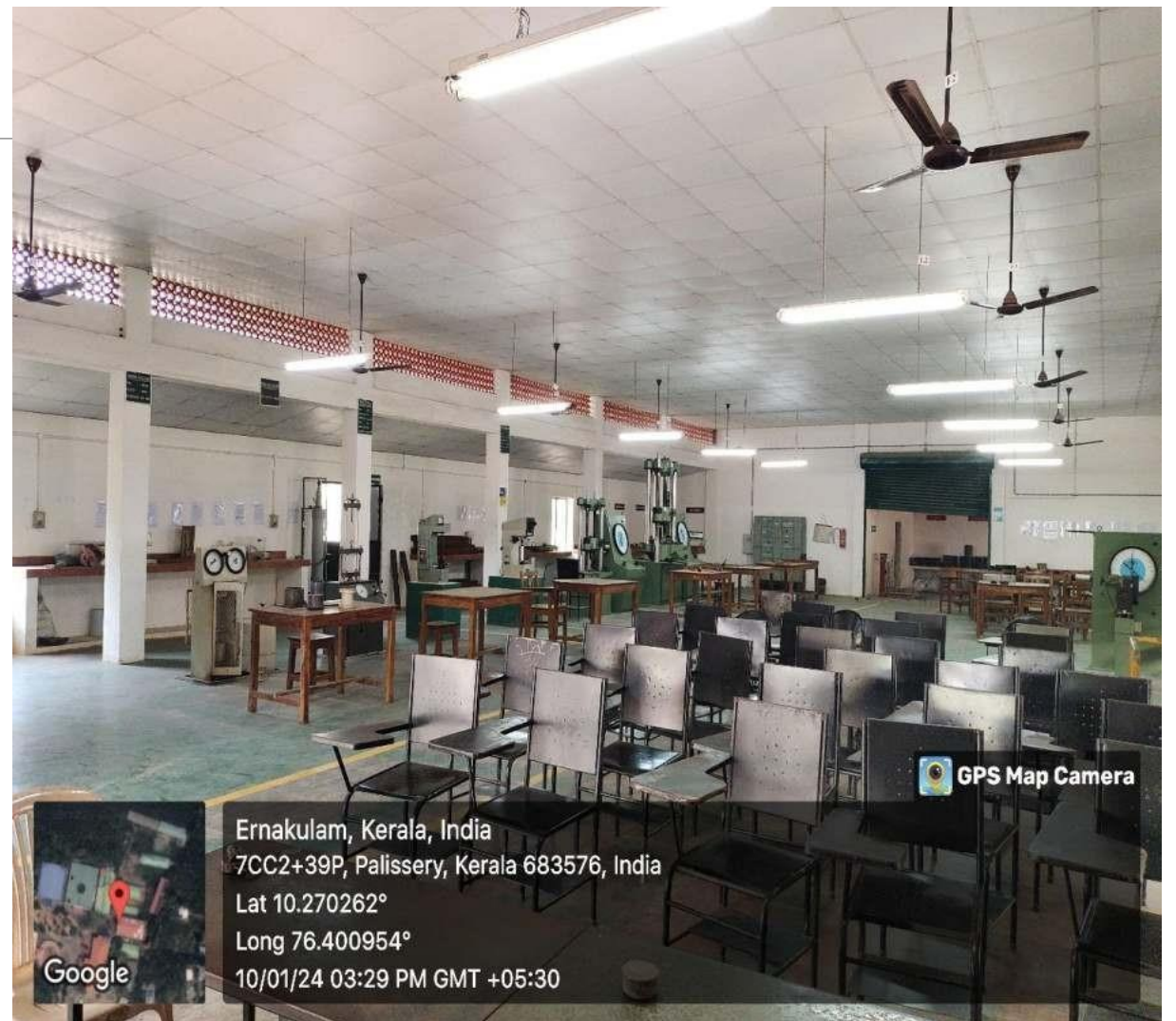
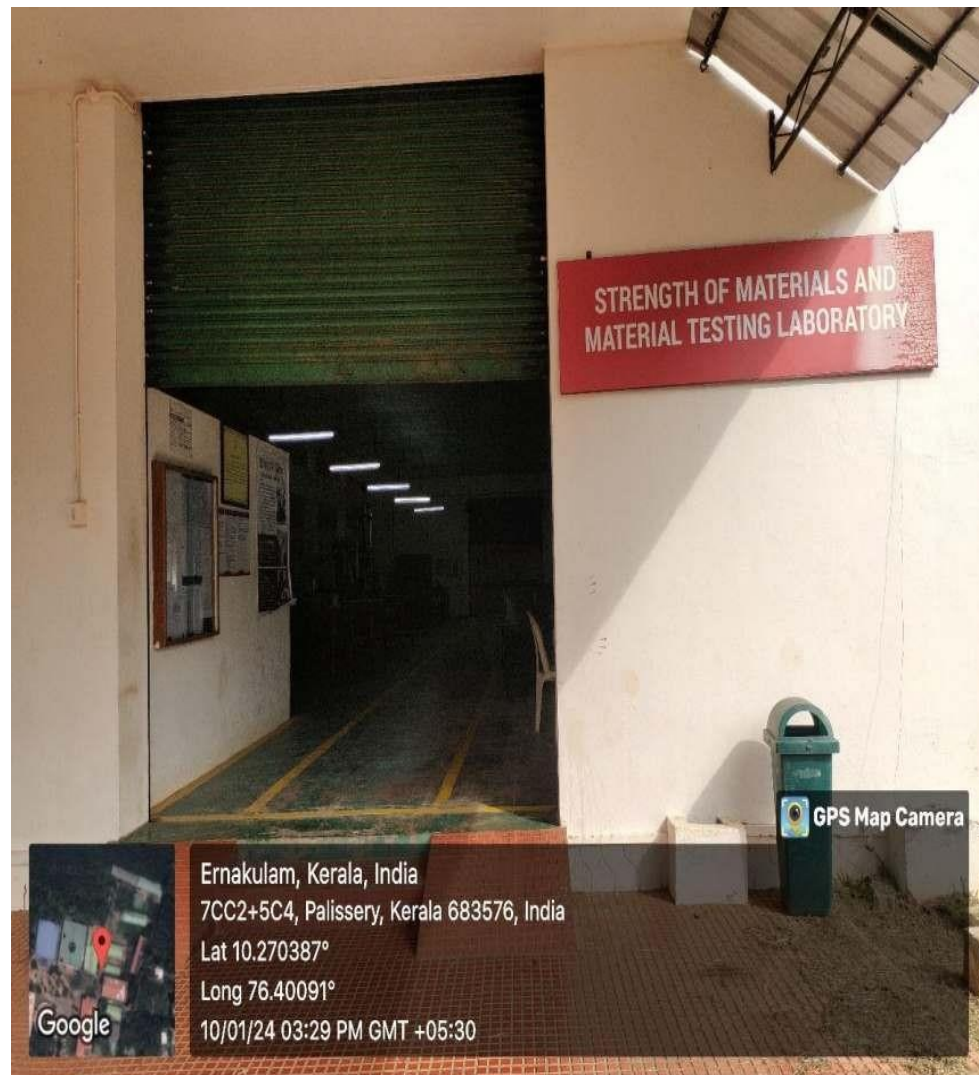

COMPUTER SCIENCE AND ENGINEERING DEPARTMENT

Computer Laboratories



Computer Laboratories

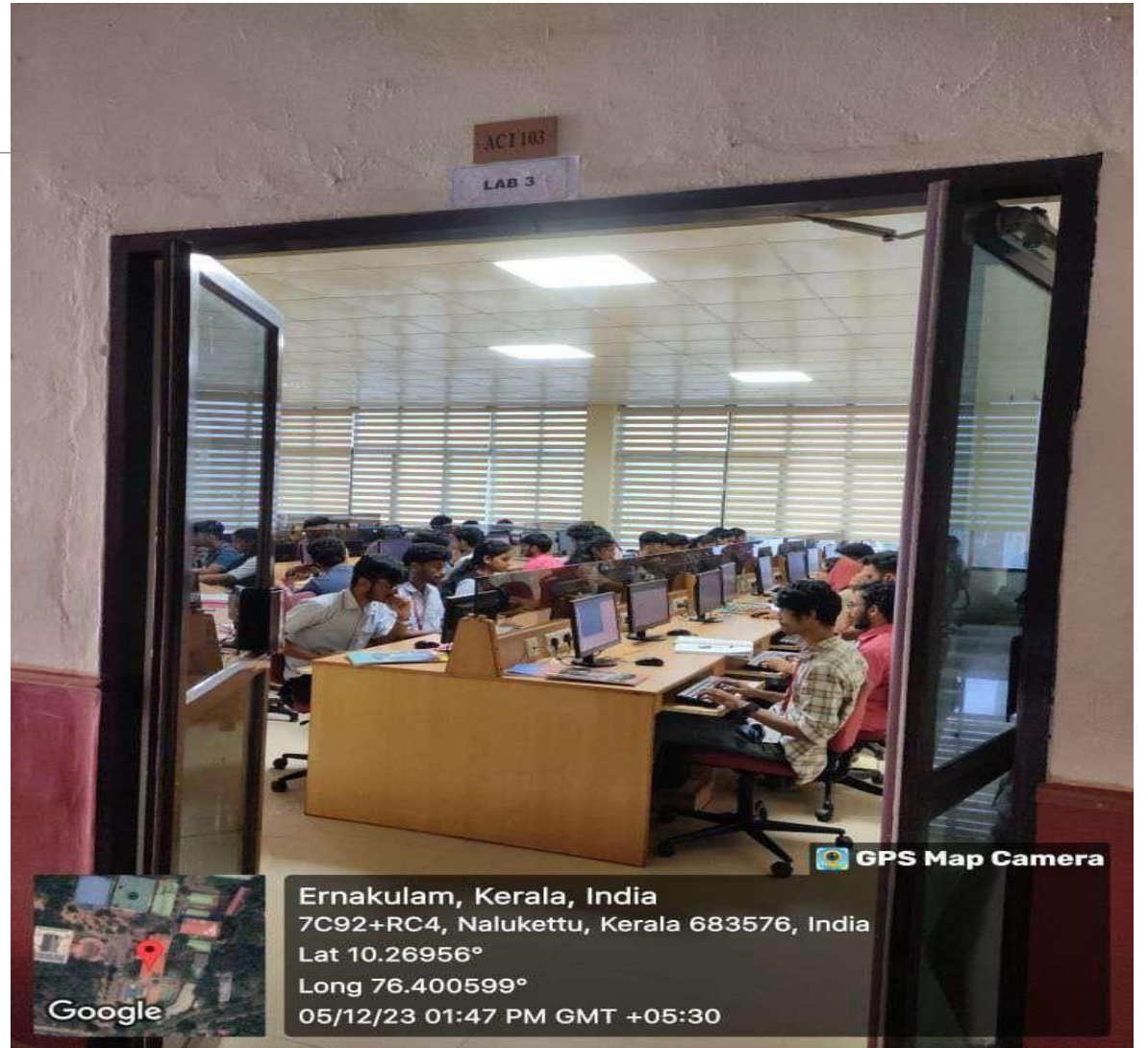

Computer Laboratories

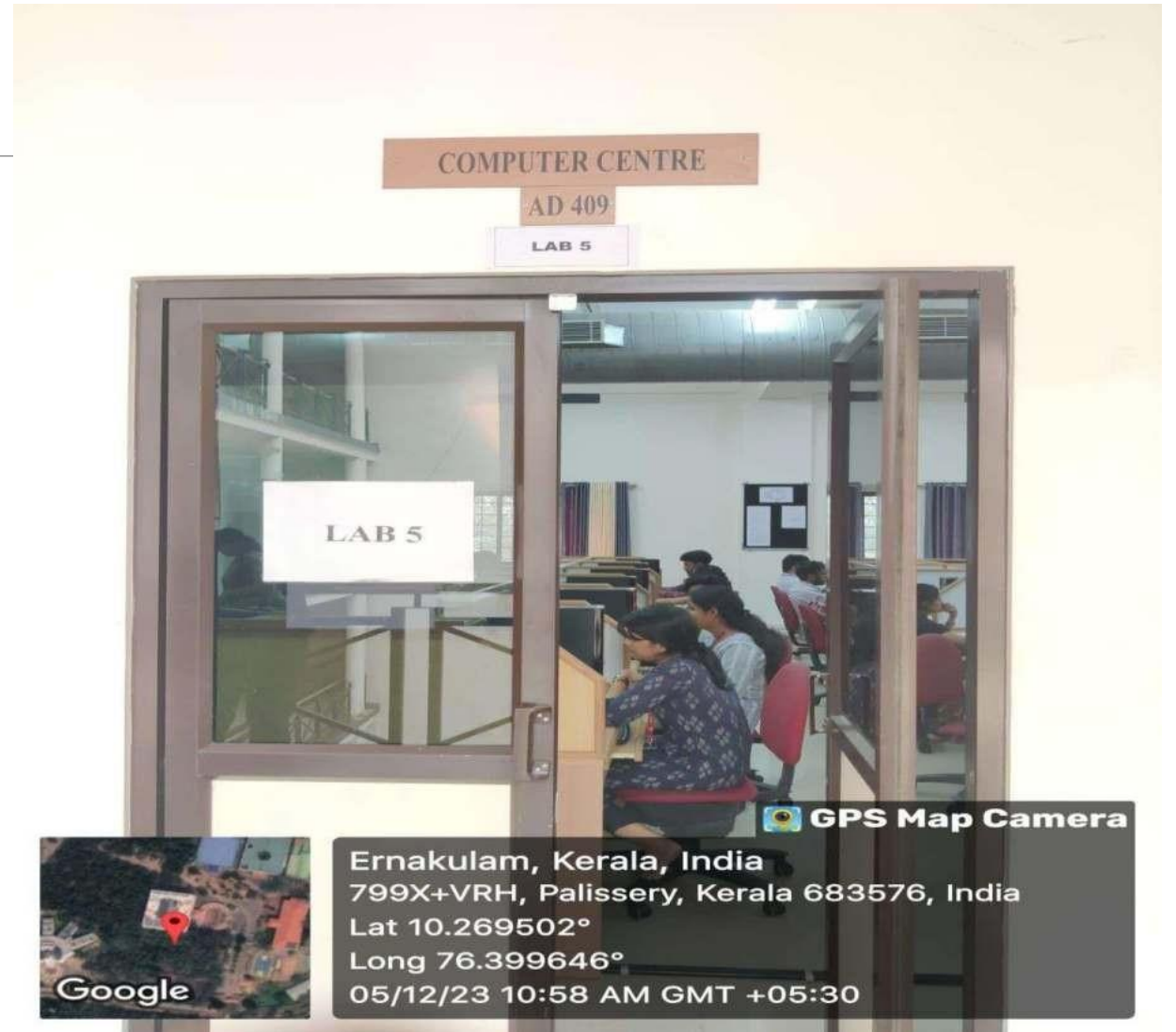
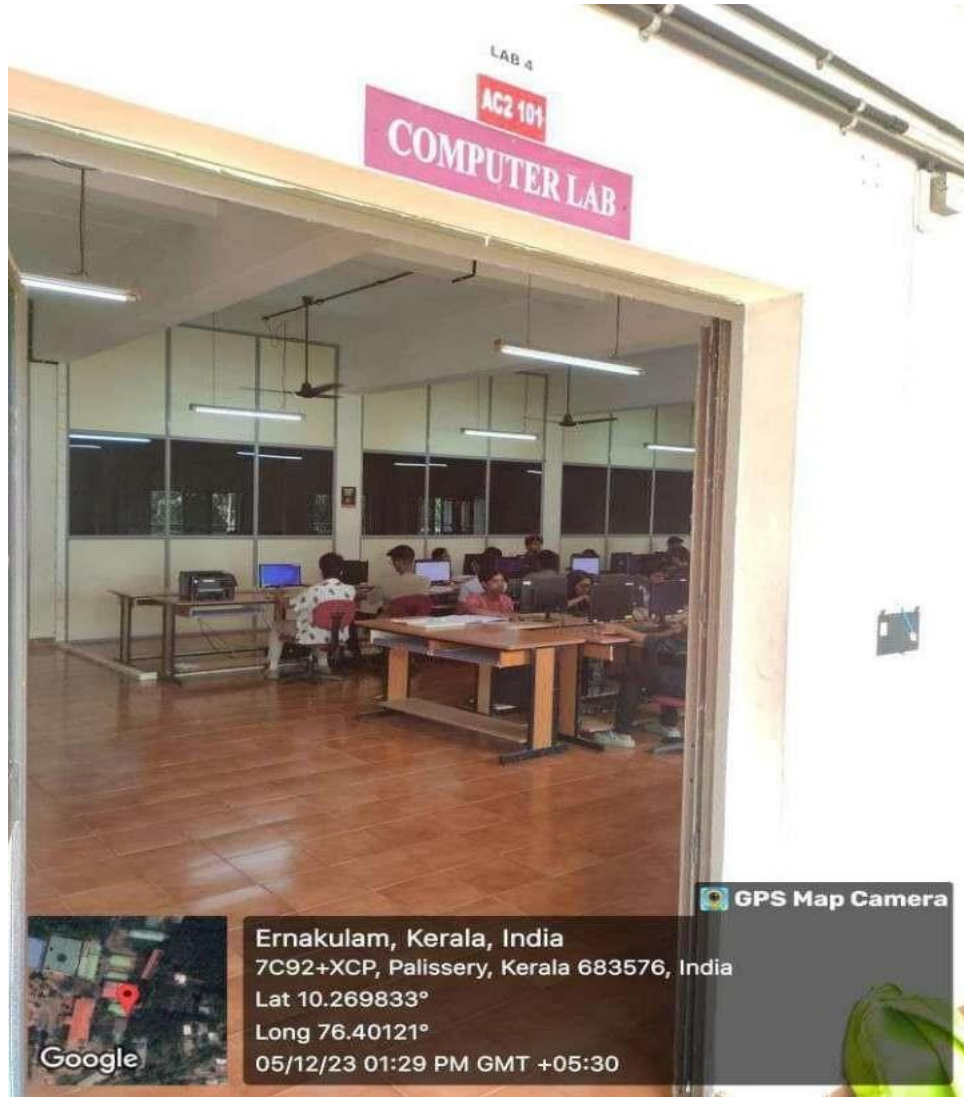

Computer Laboratories



GPS Map Camera



Ernakulam, Kerala, India
799X+VRH, Palissery, Kerala 683576, India
Lat 10.269778°
Long 76.399606°
05/12/23 11:20 AM GMT +05:30



GPS Map Camera



Ernakulam, Kerala, India
799X+VRH, Palissery, Kerala 683576, India
Lat 10.269515°
Long 76.399606°
05/12/23 11:30 AM GMT +05:30

Computer Laboratories



Electronics and Communication Engineering Department

Communications Lab

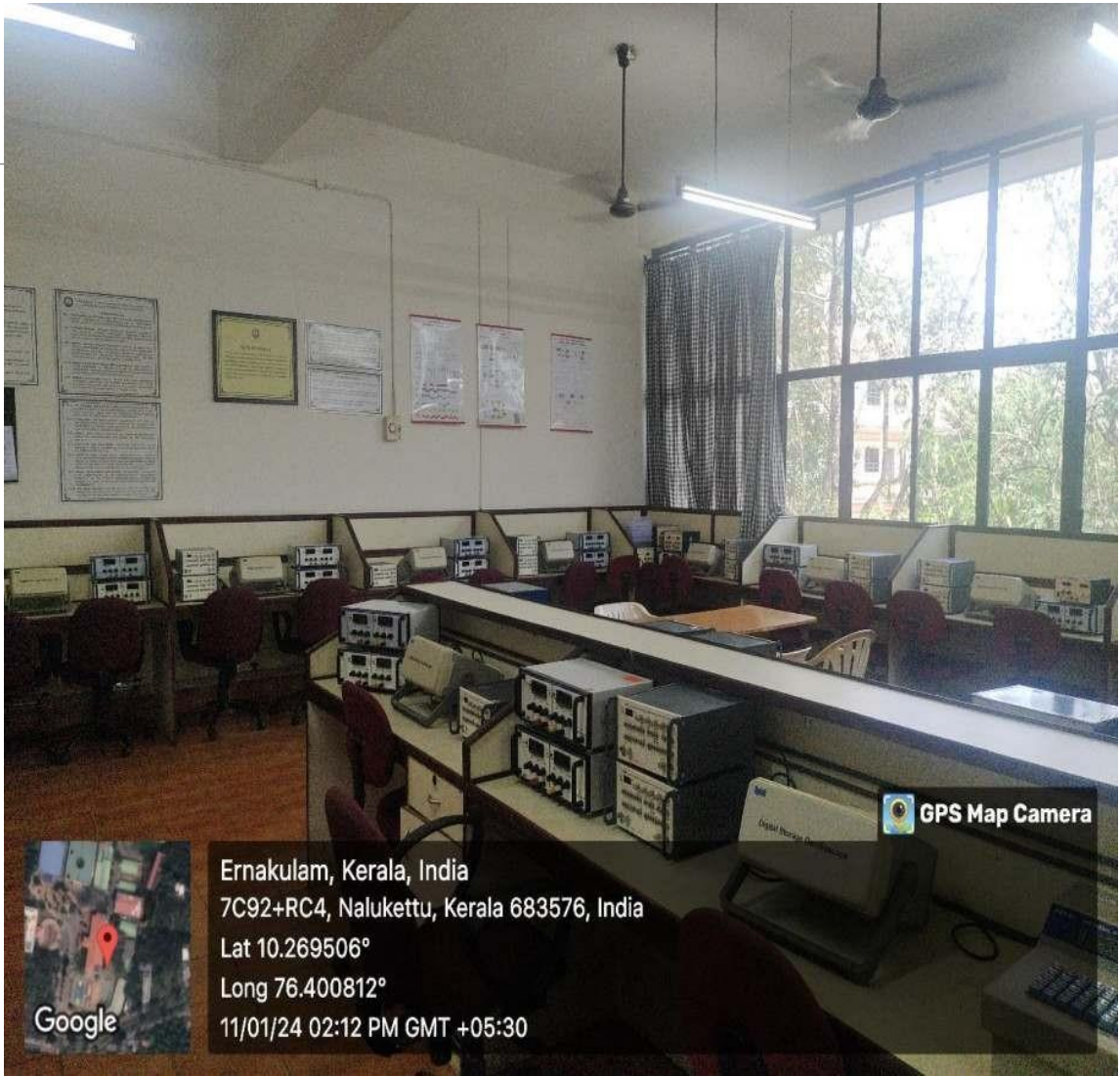
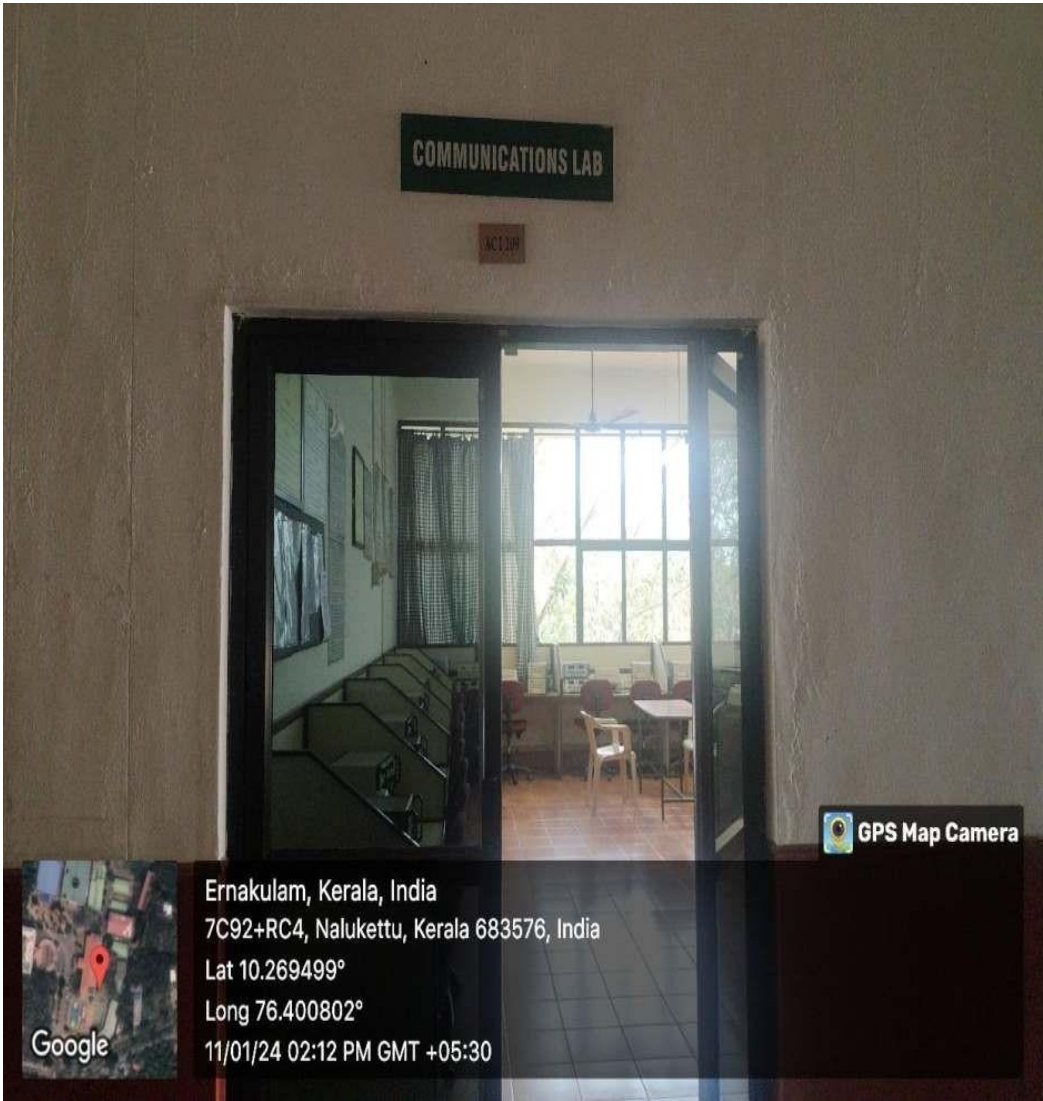

Electronic Circuit Lab

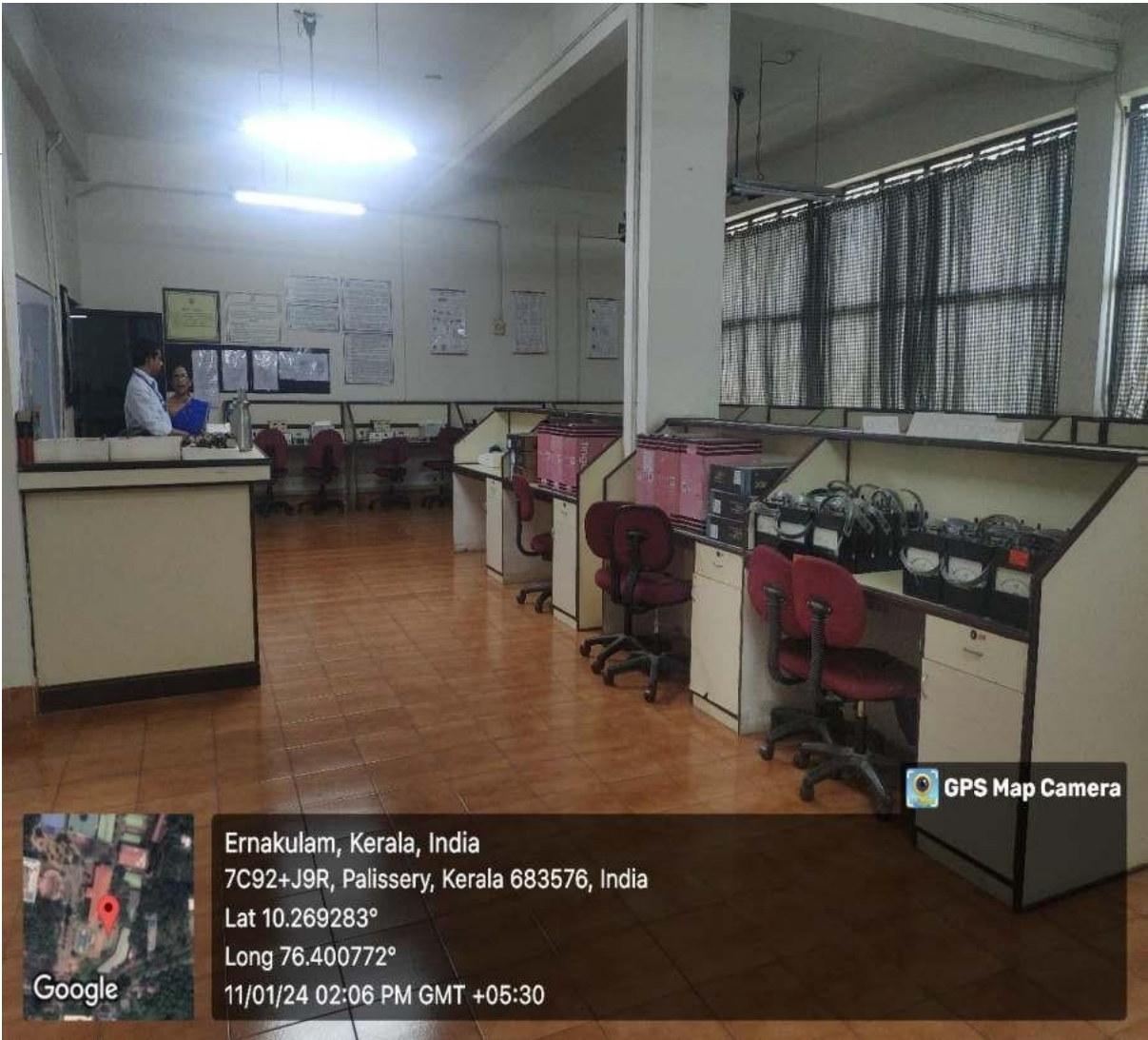
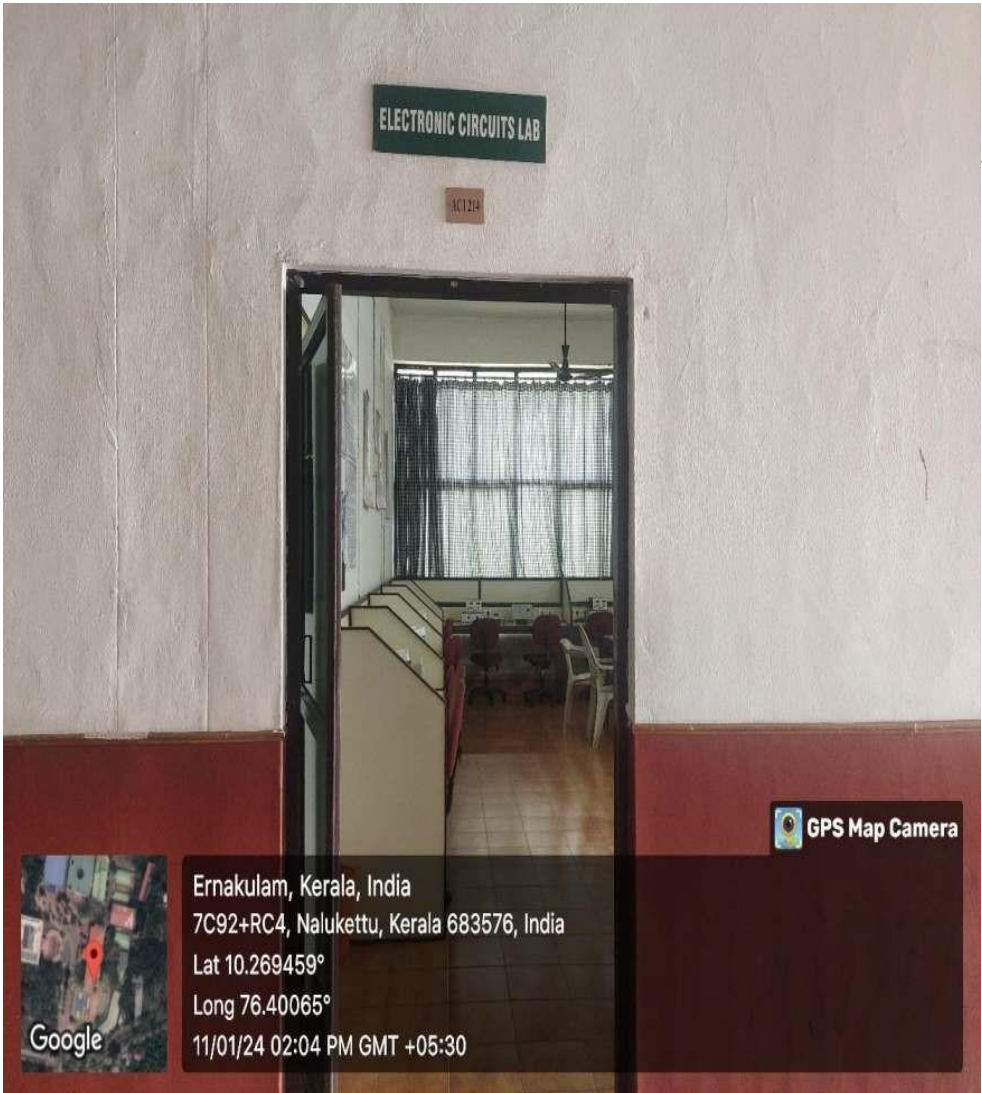

Electronics Engineering Workshop



Microprocessor and Microcontroller Lab

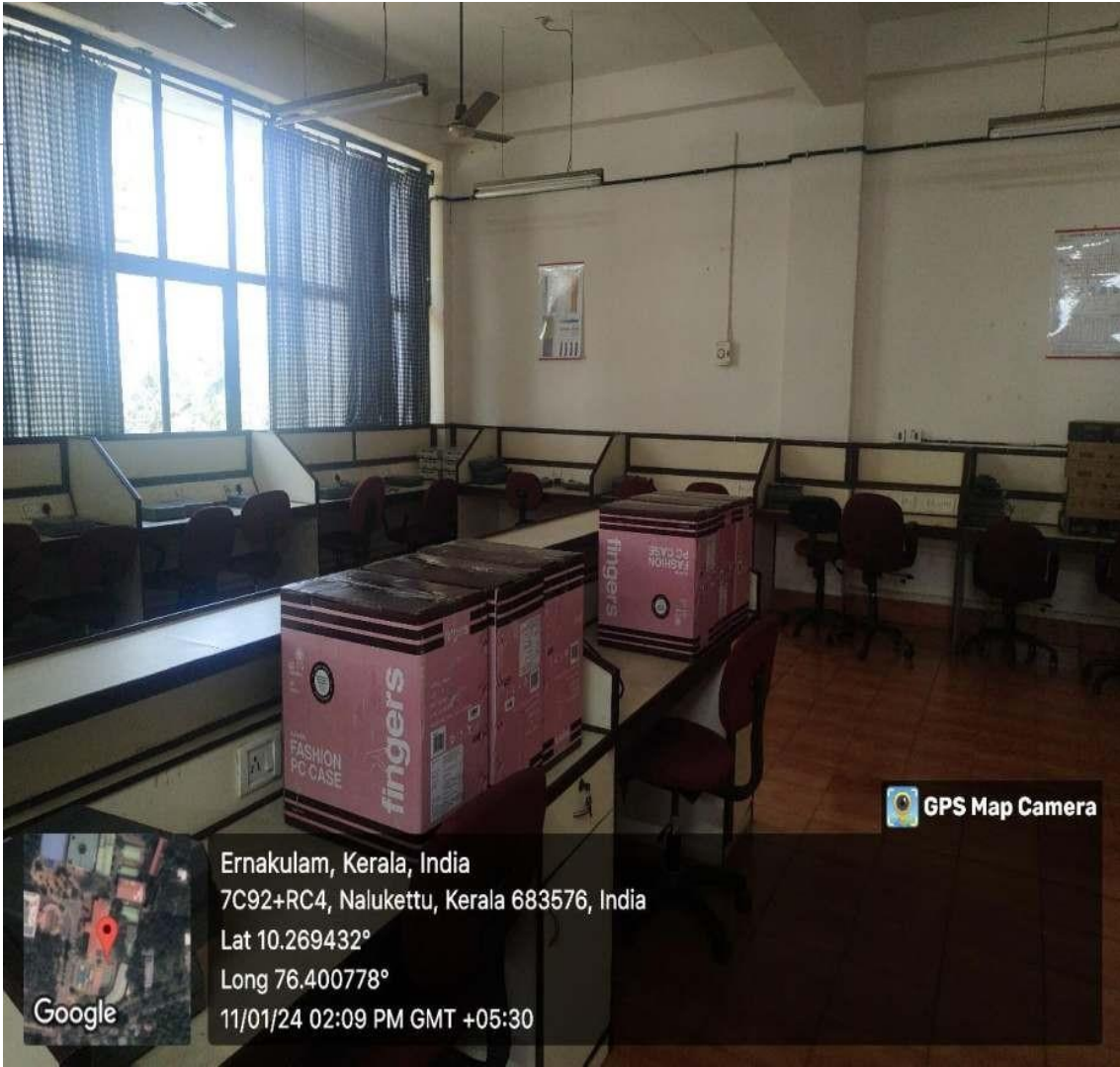
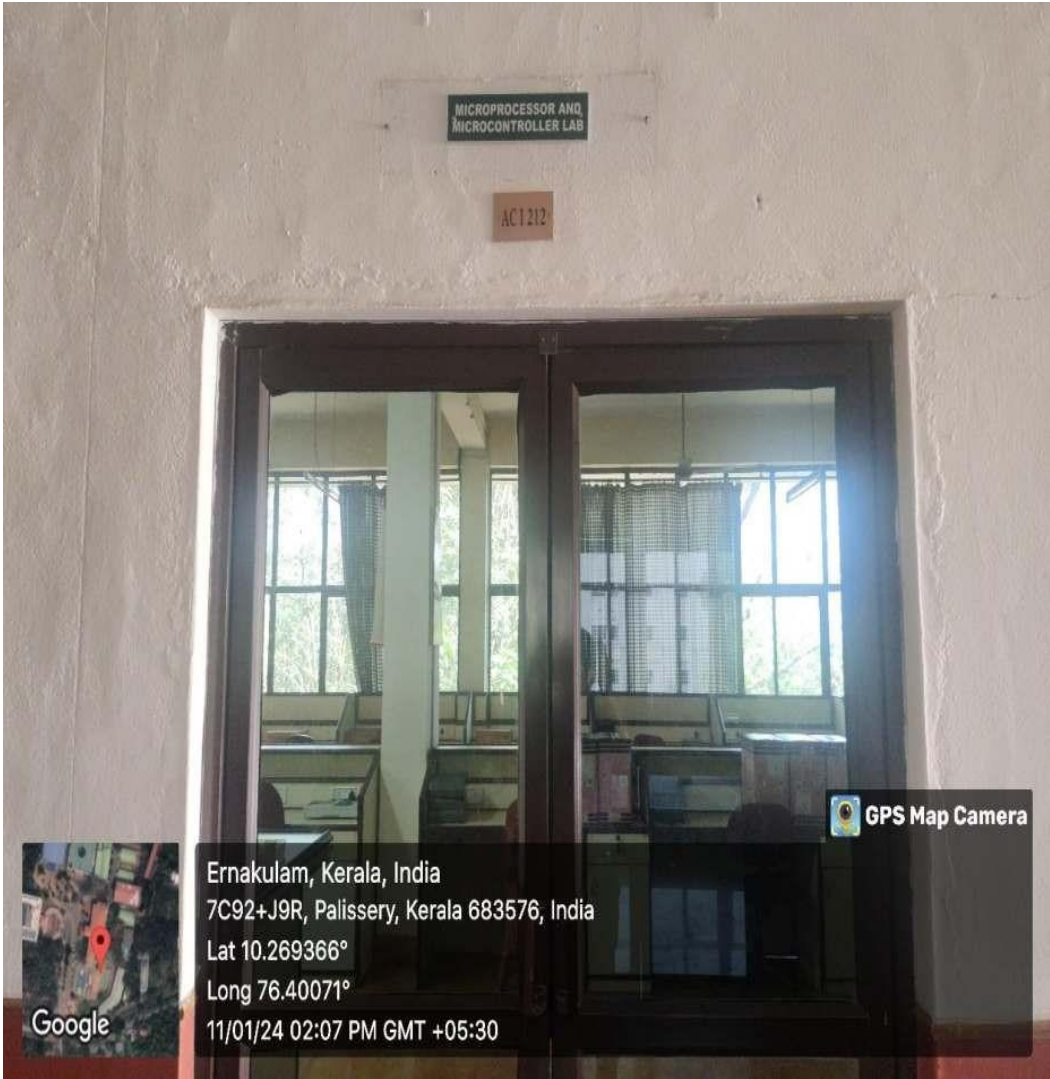

Microwave Lab

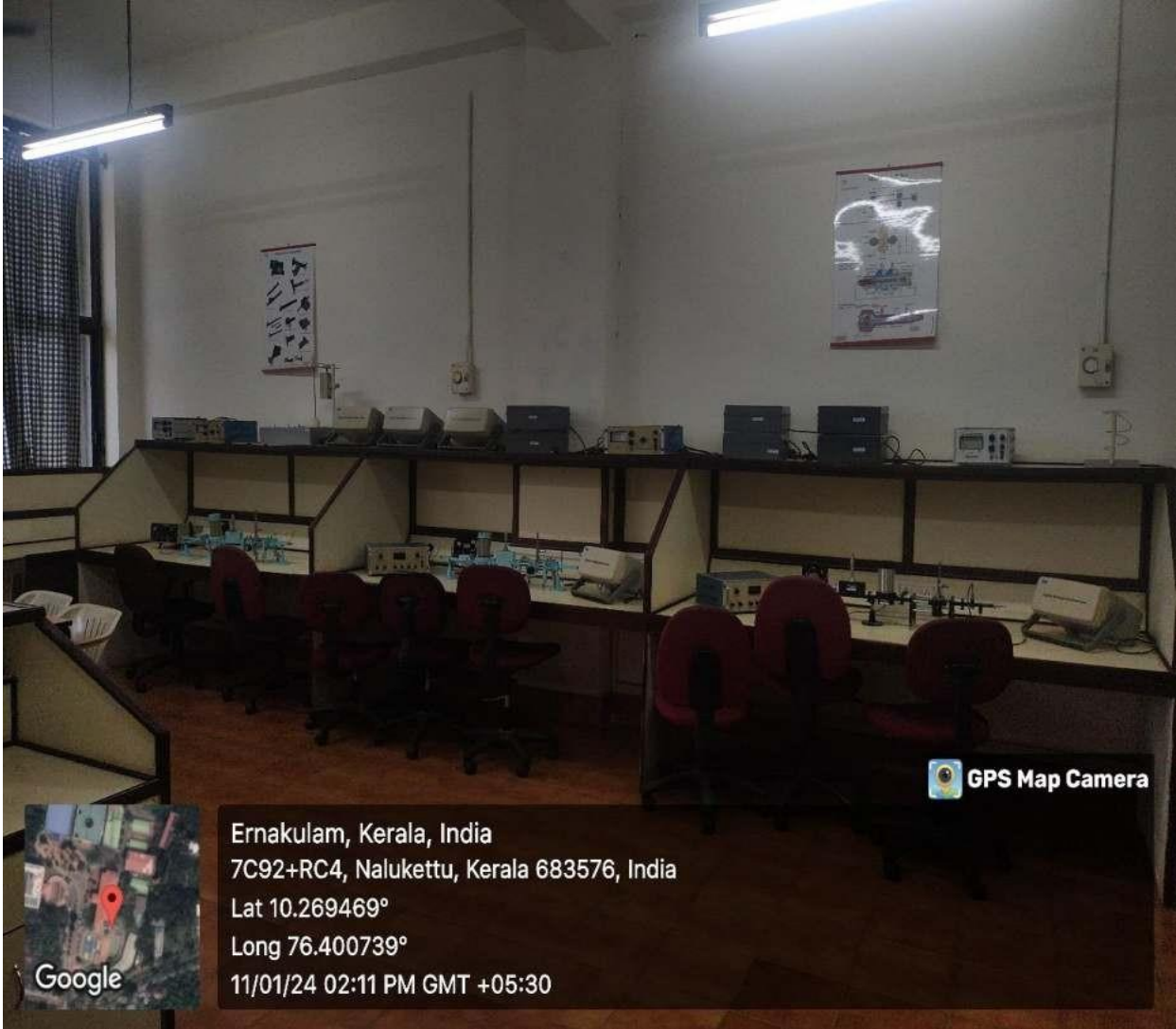
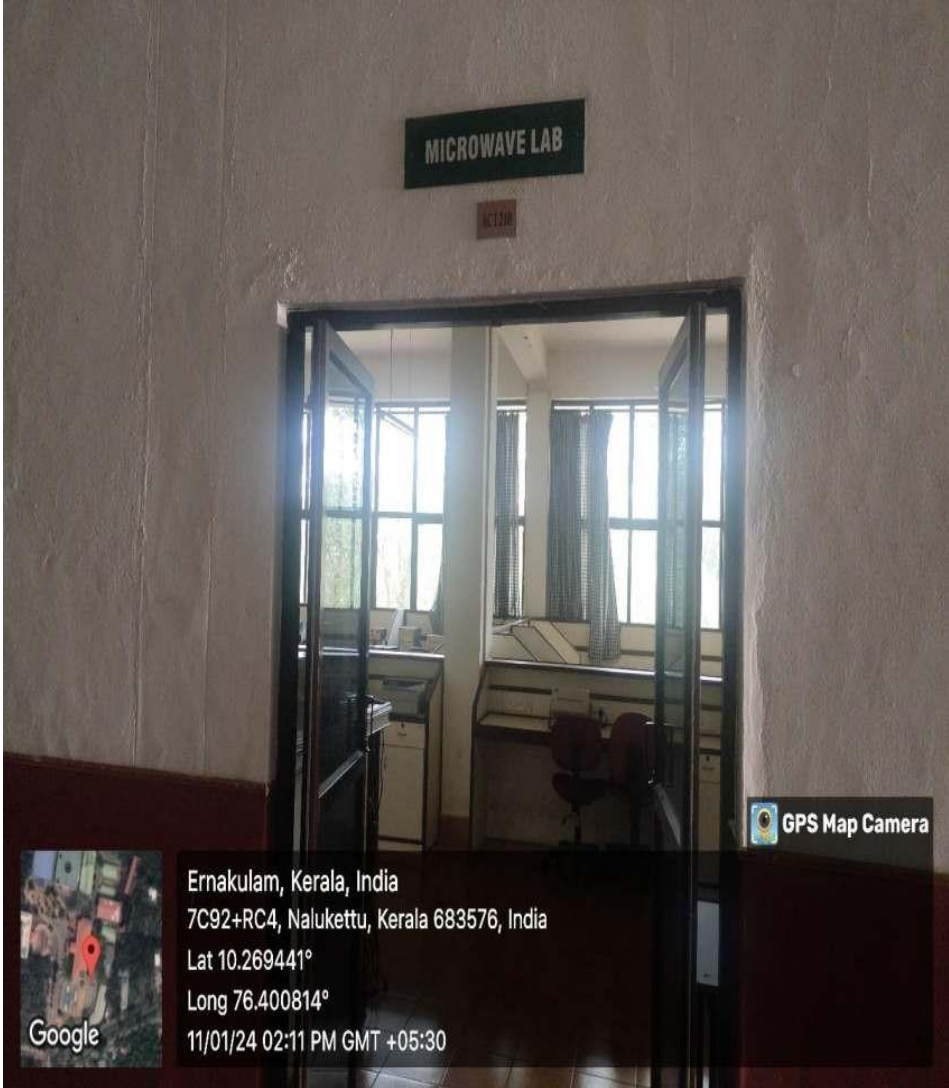

Digital Electronics Lab

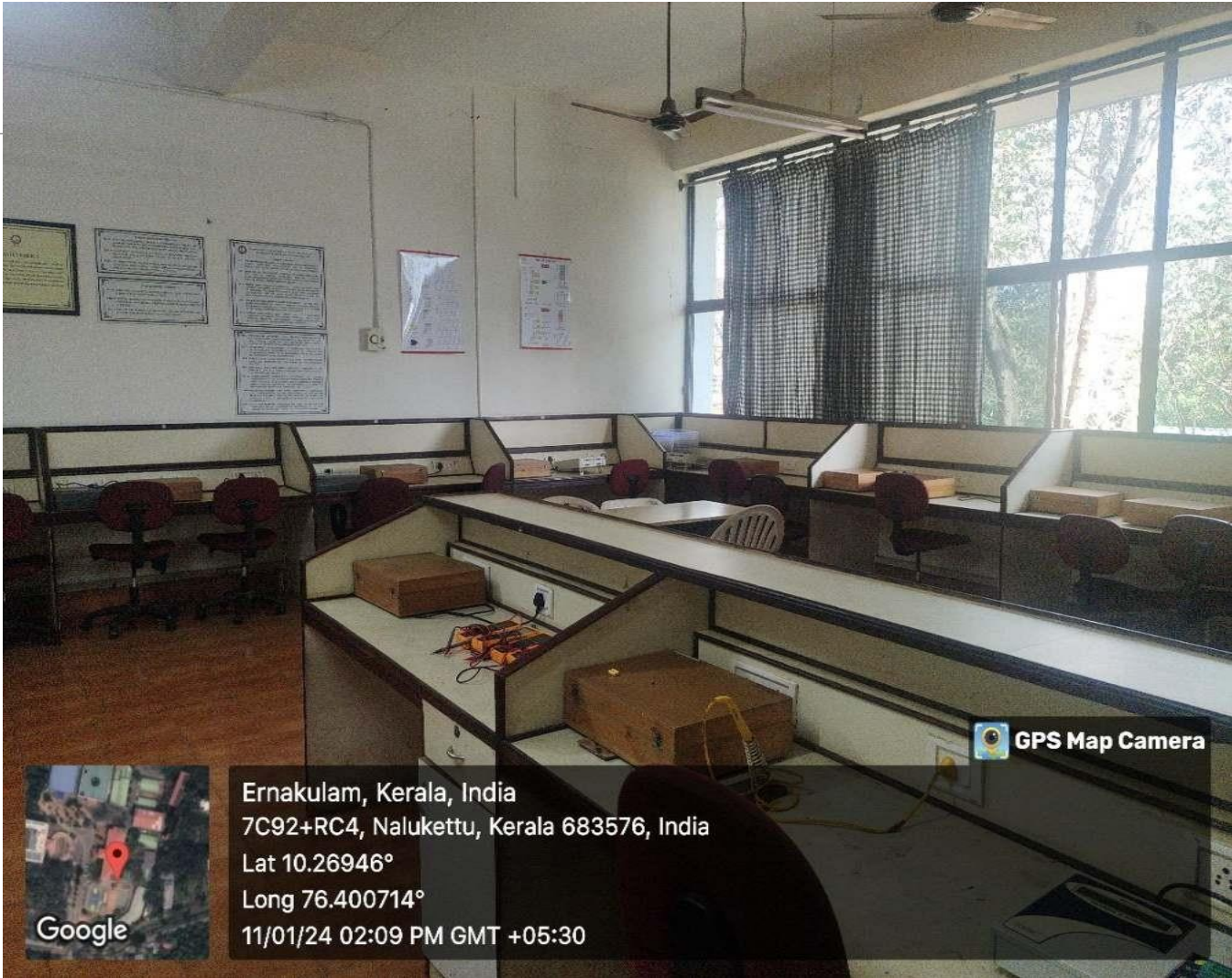
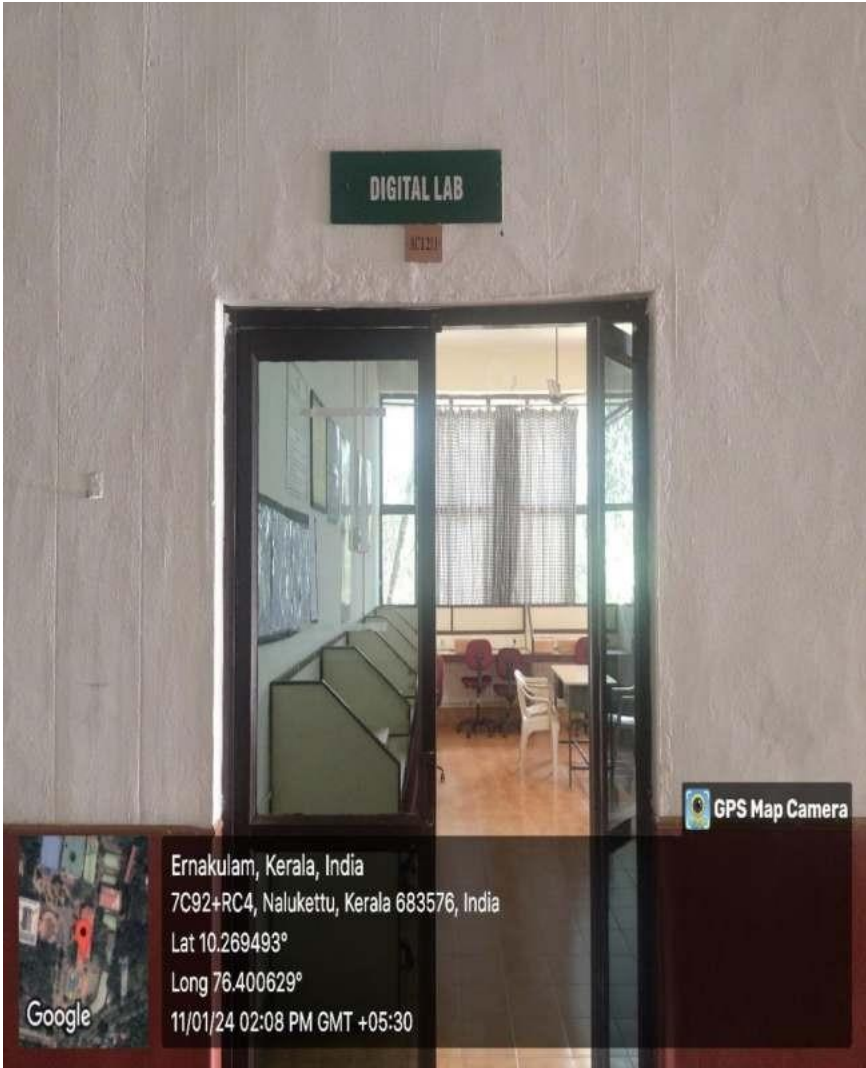

Electrical and Electronics Engineering Department

Electrical Machines Laboratory

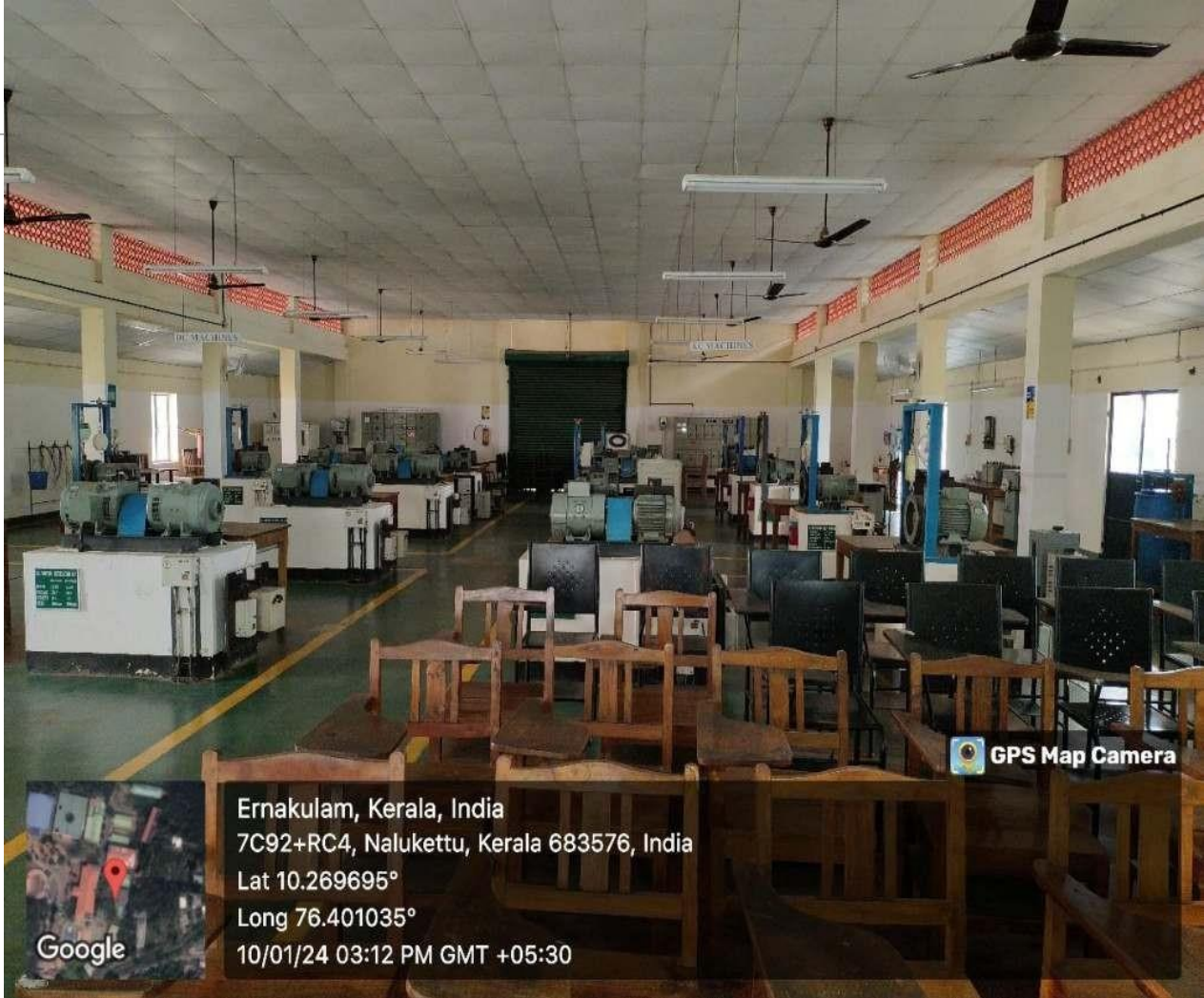
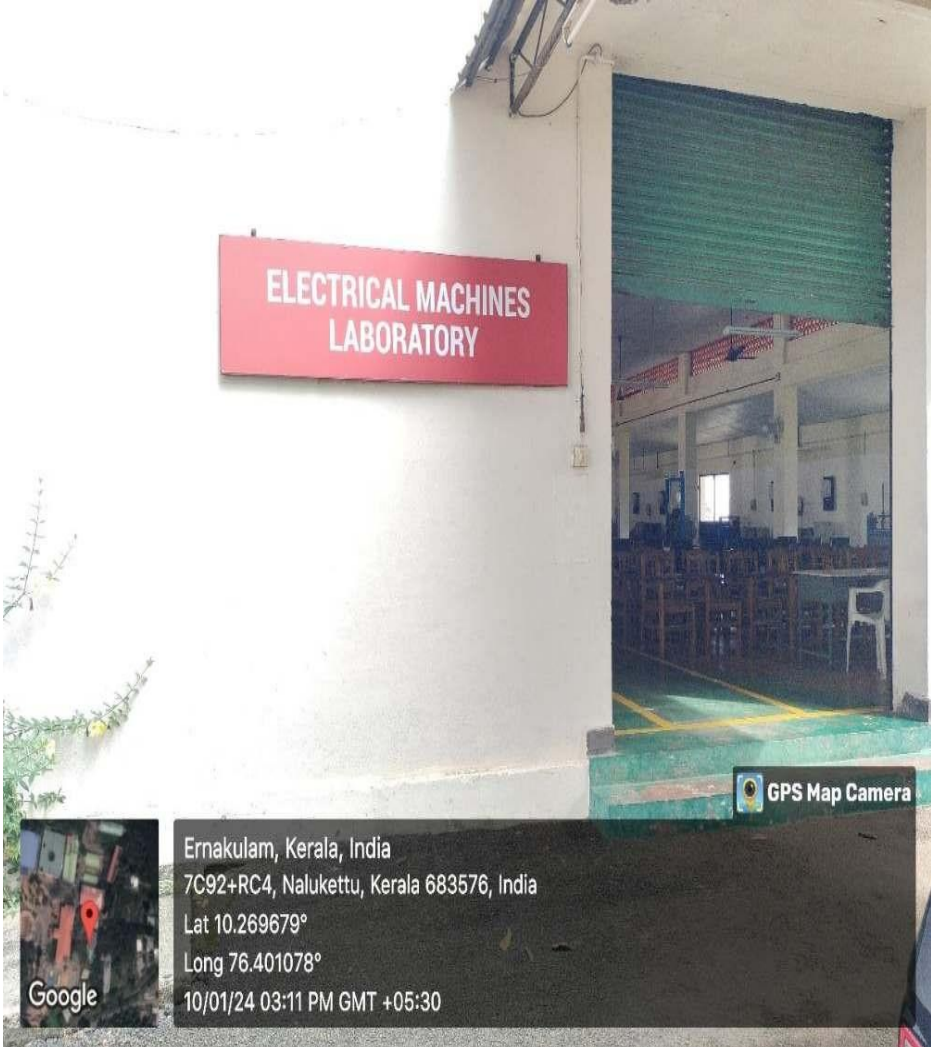

Electrical Workshop

ELECTRICAL WORKSHOP

AG-103



GPS Map Camera

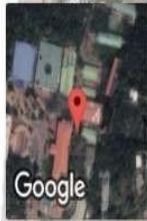

Ernakulam, Kerala, India
7C92+XCP, Palissery, Kerala 683576, India
Lat 10.269969°
Long 76.400912°
10/01/24 03:17 PM GMT +05:30

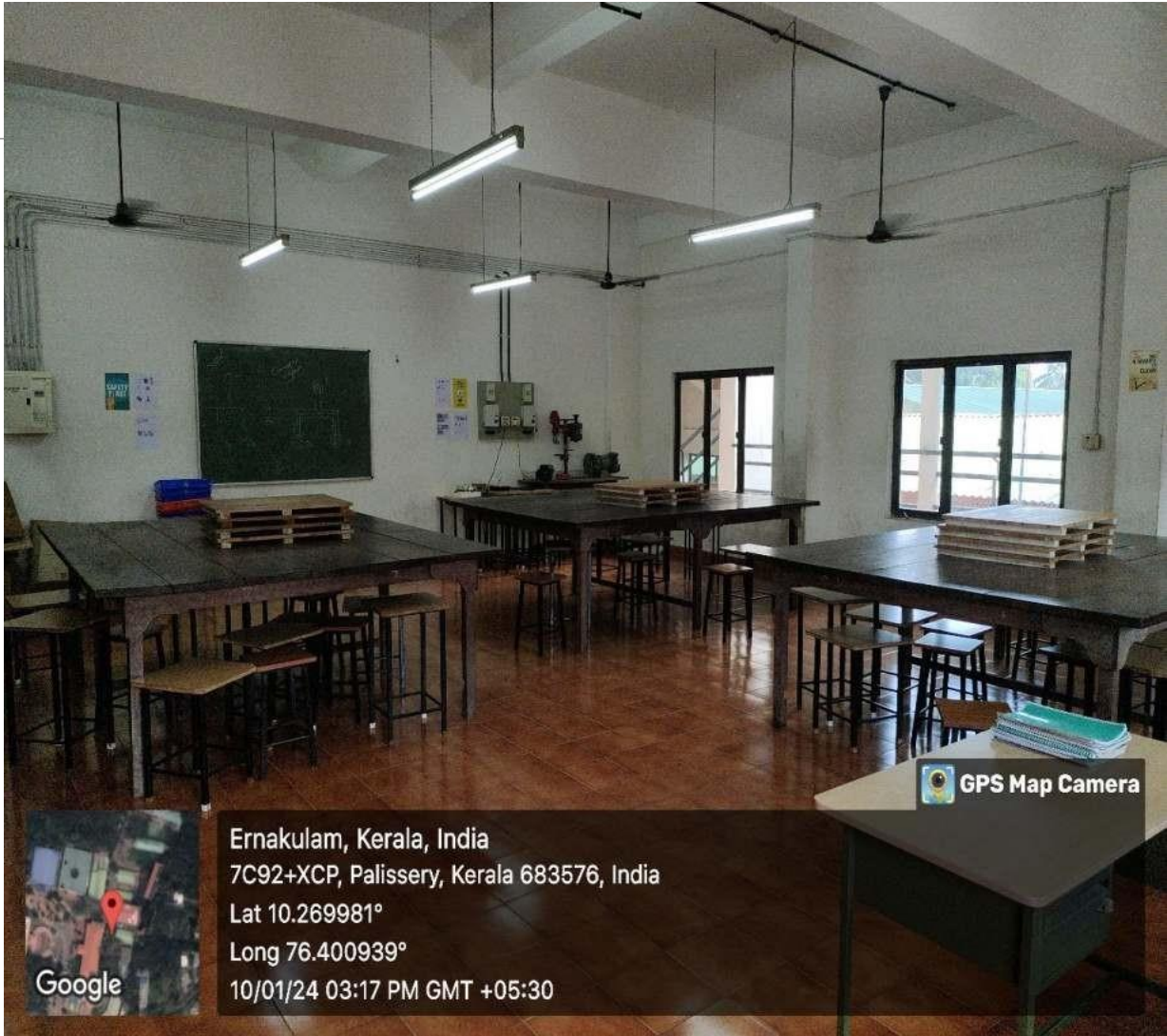

GPS Map Camera



Ernakulam, Kerala, India
7C92+XCP, Palissery, Kerala 683576, India
Lat 10.269981°
Long 76.400939°
10/01/24 03:17 PM GMT +05:30

Control and Power Electronics Lab

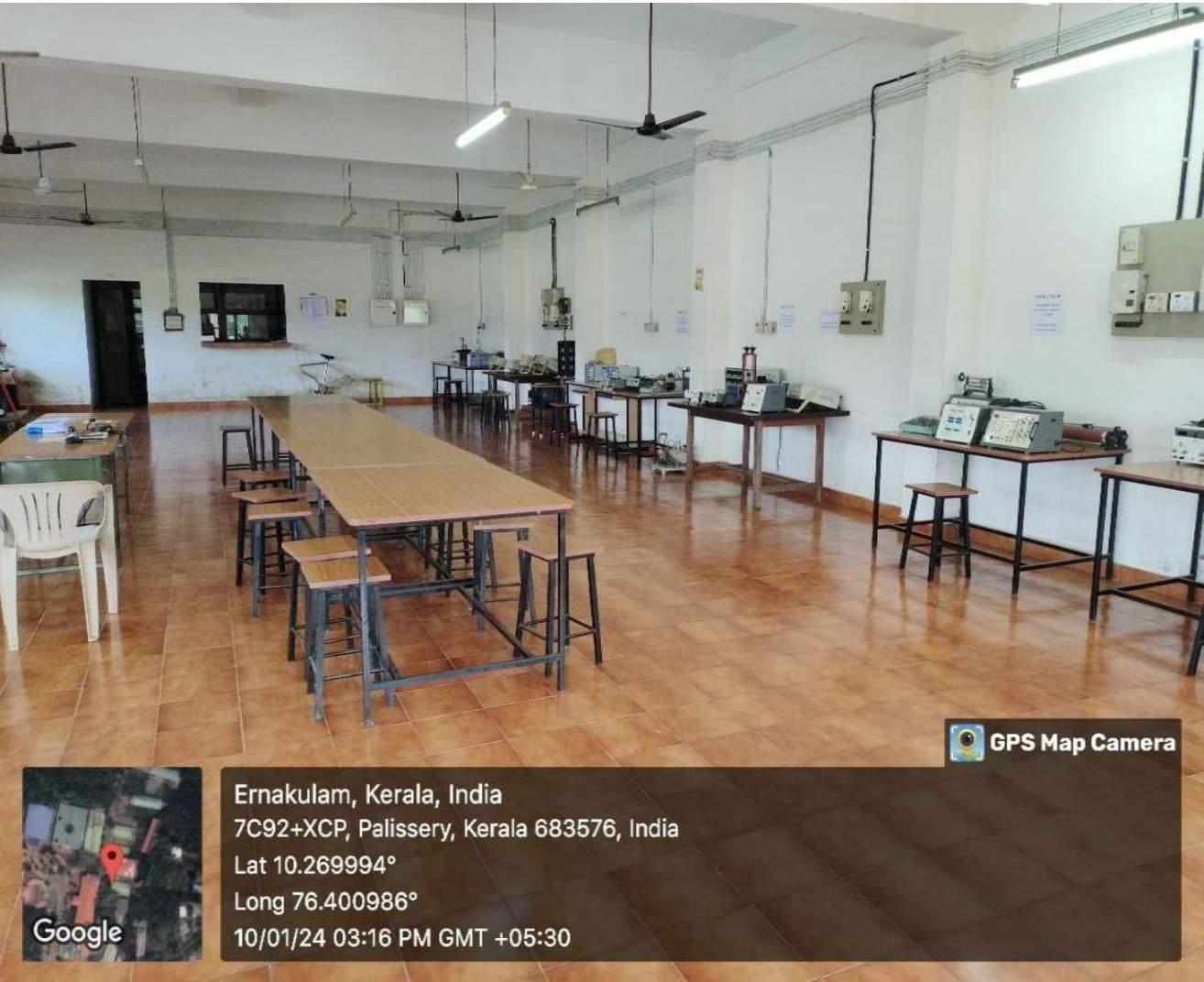

Basic Electrical and Electrical Measurements Lab

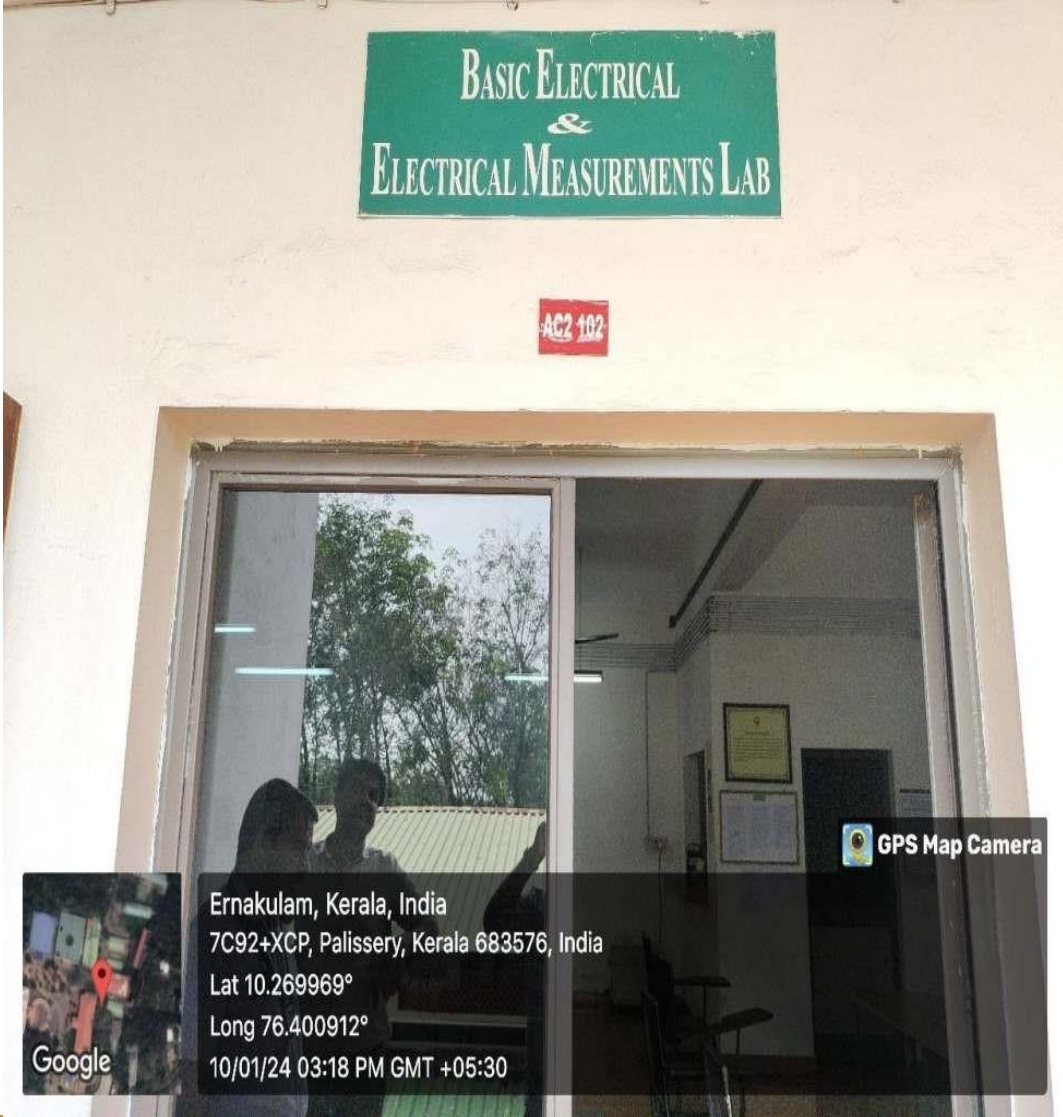

Mechanical Engineering Department



Thermal Engineering Lab

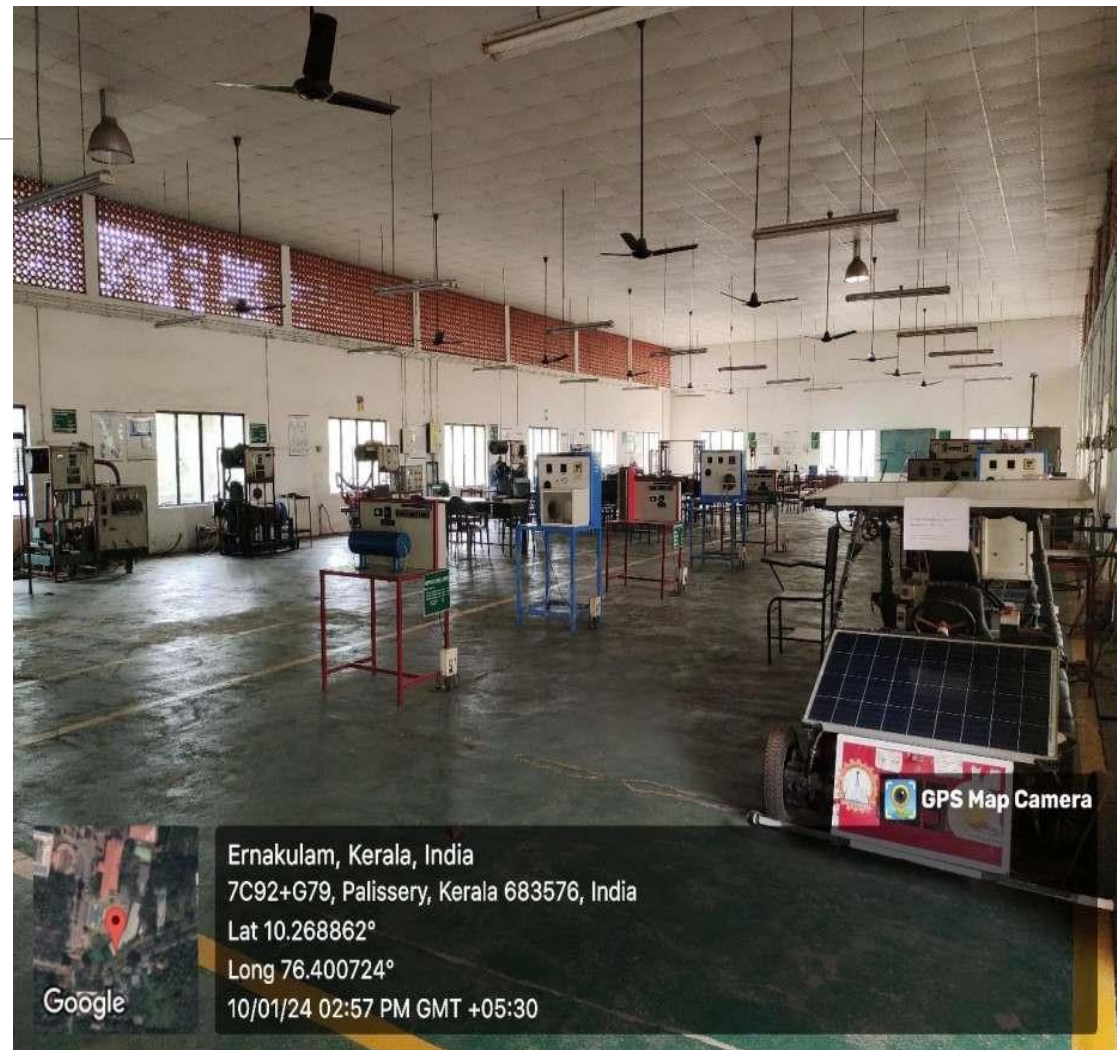

Basic Mechanical Workshop



Mechanical Engineering Lab

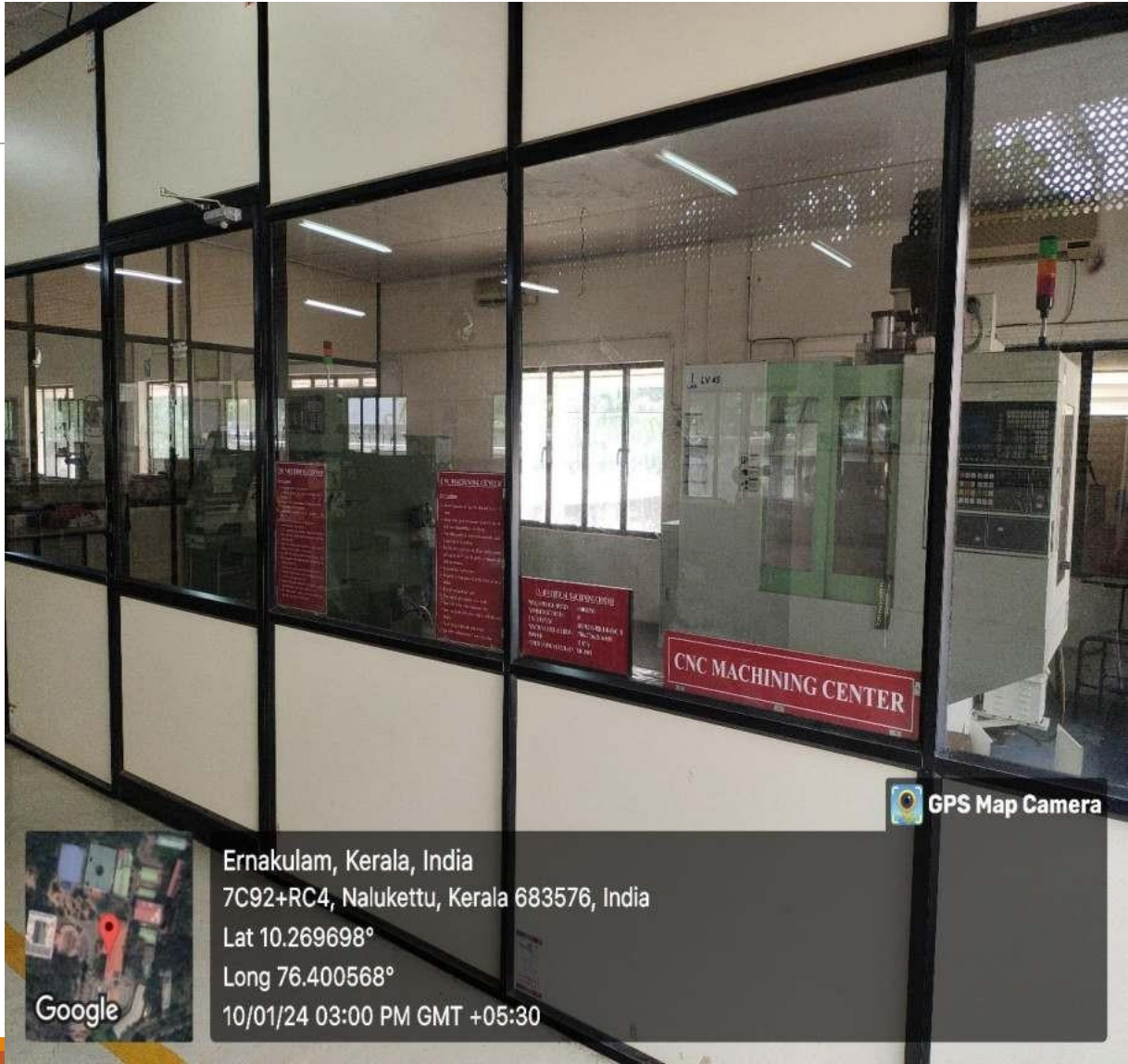

Machine Tool Lab

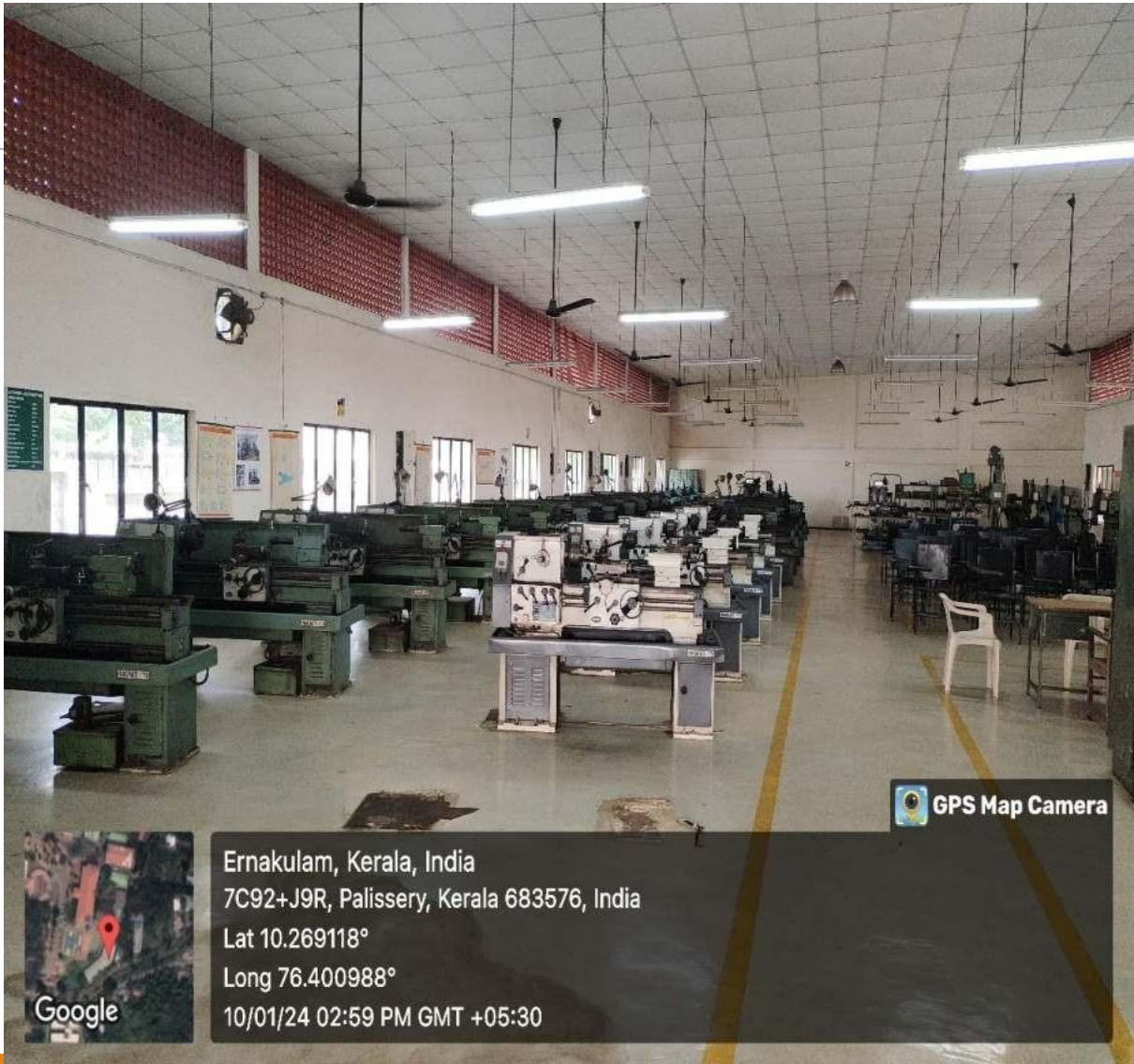

Fluid Mechanics and Machinery Lab

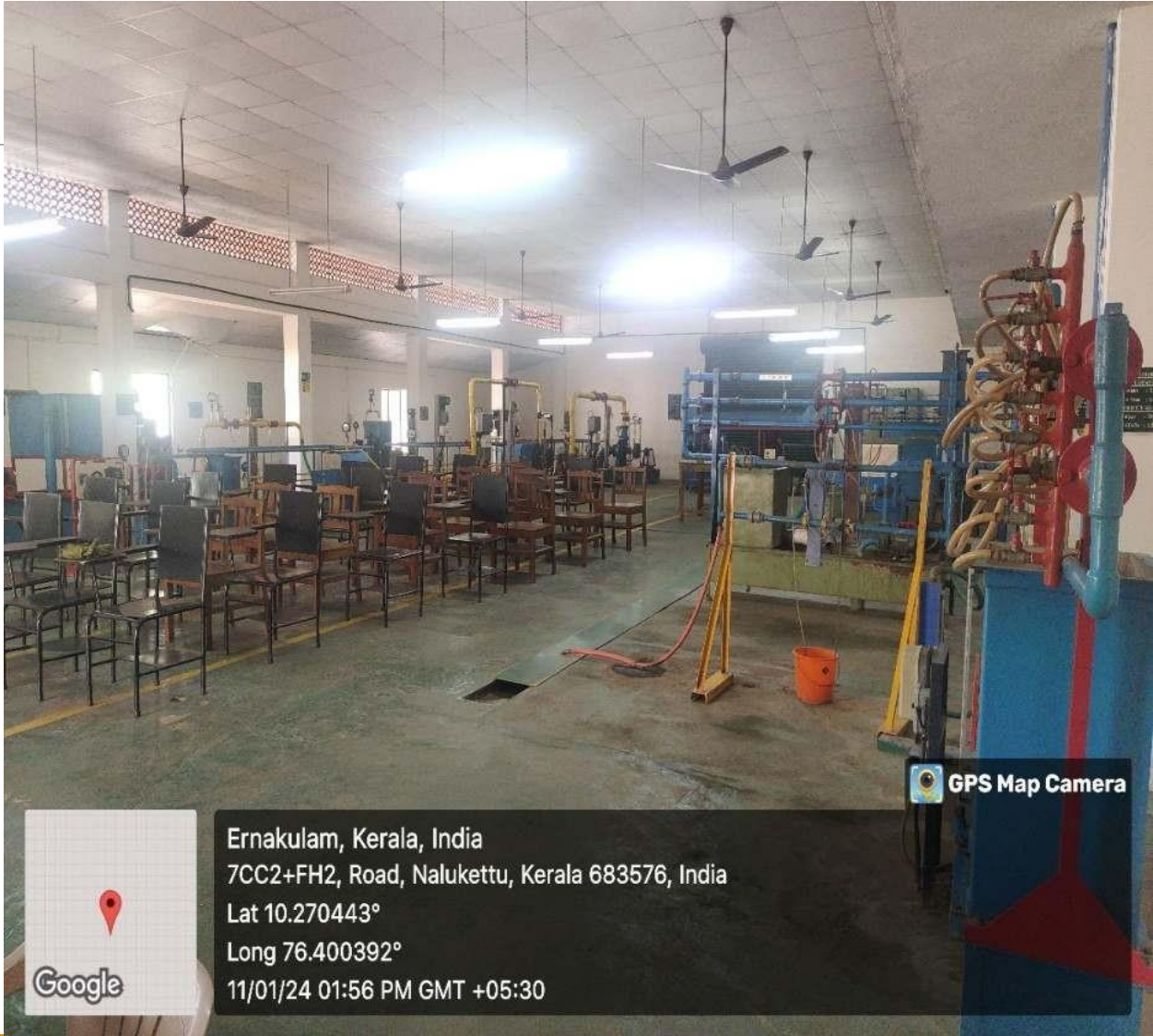
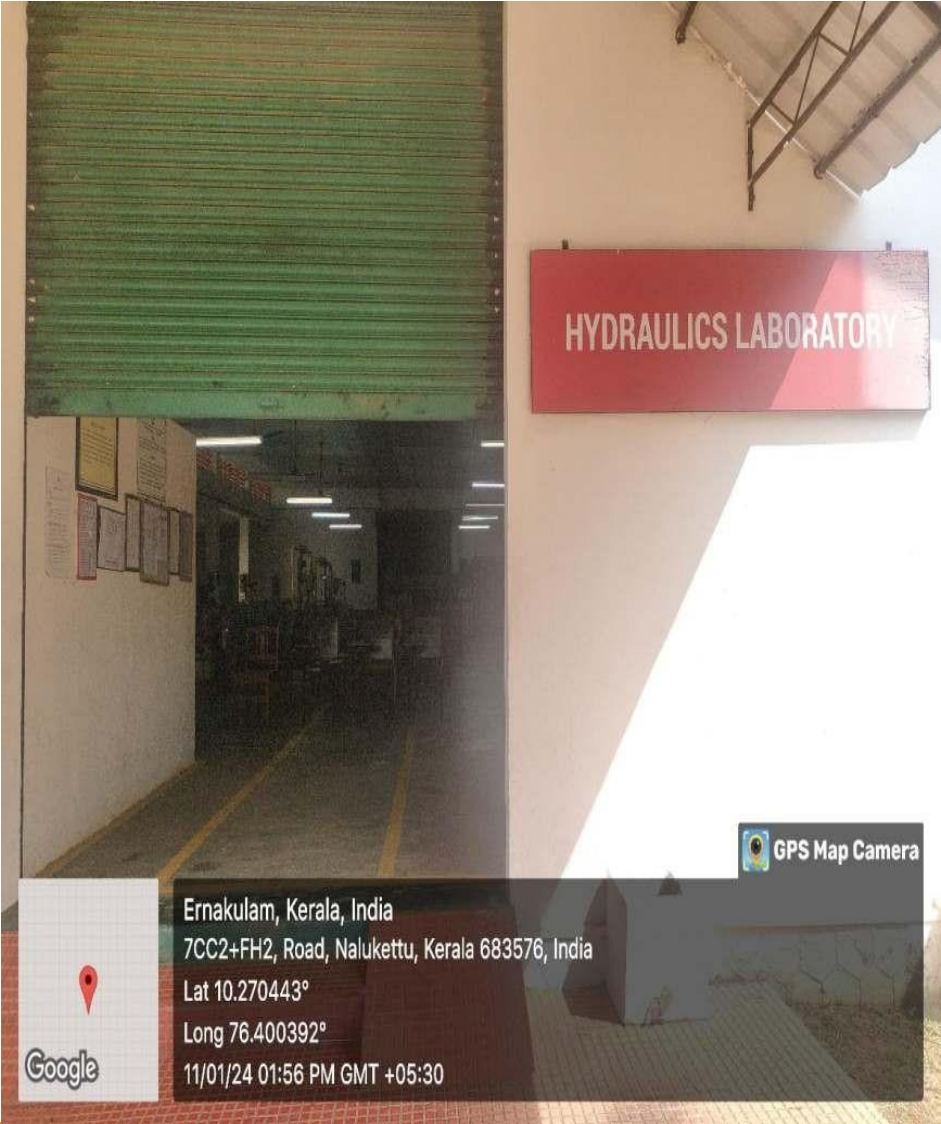

CAD Lab

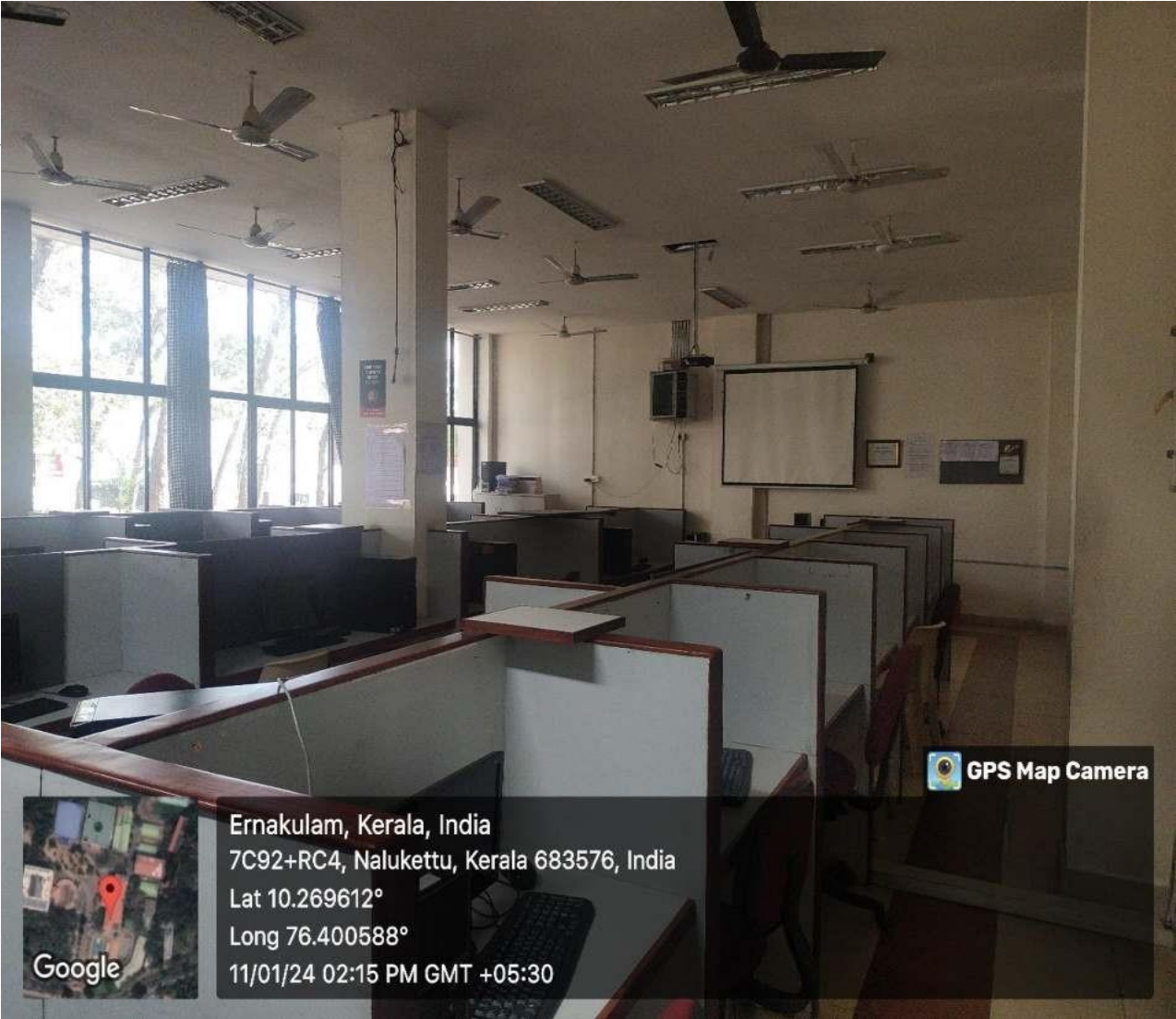

Basic Science and Humanities



Engineering Chemistry Lab

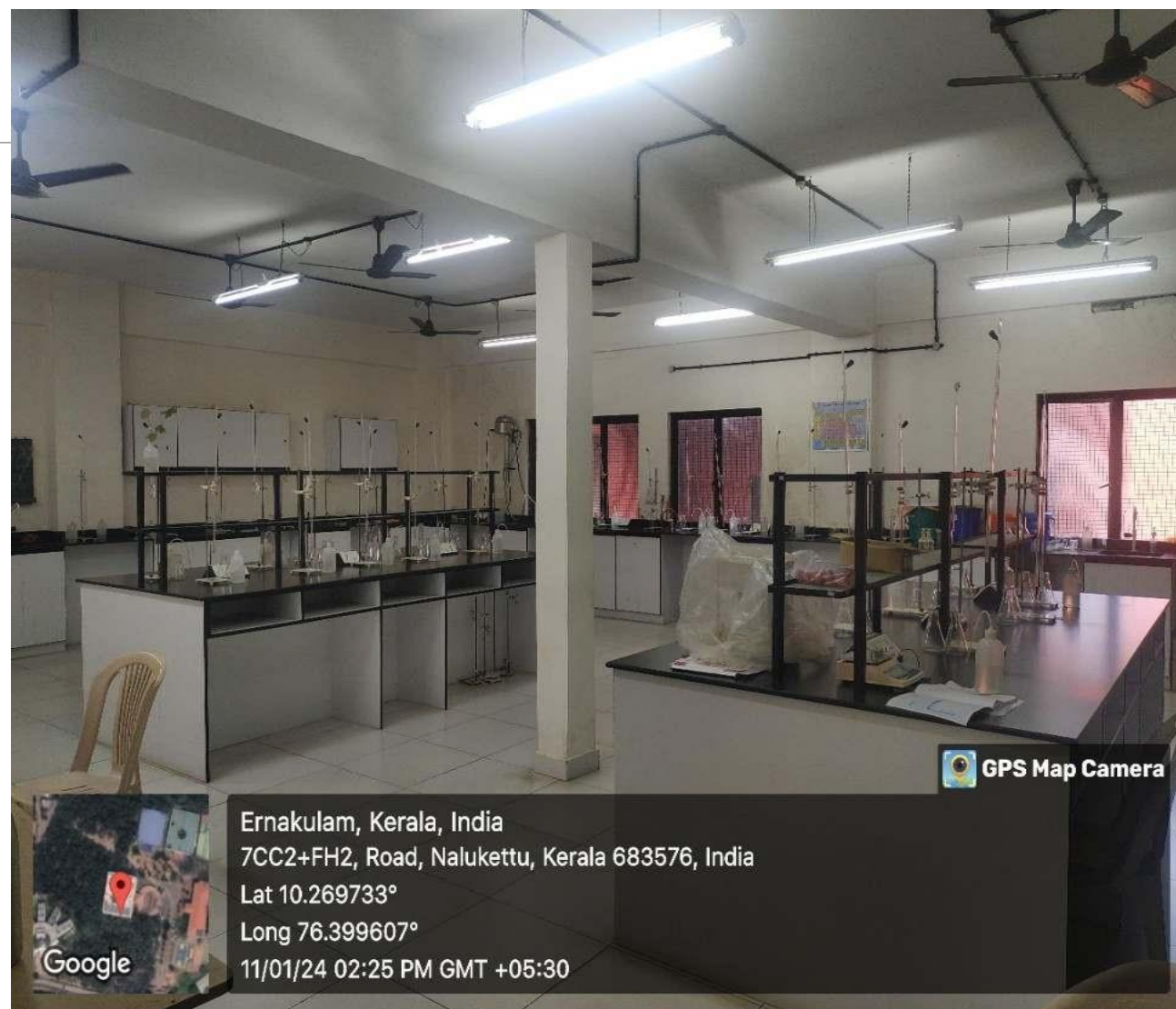
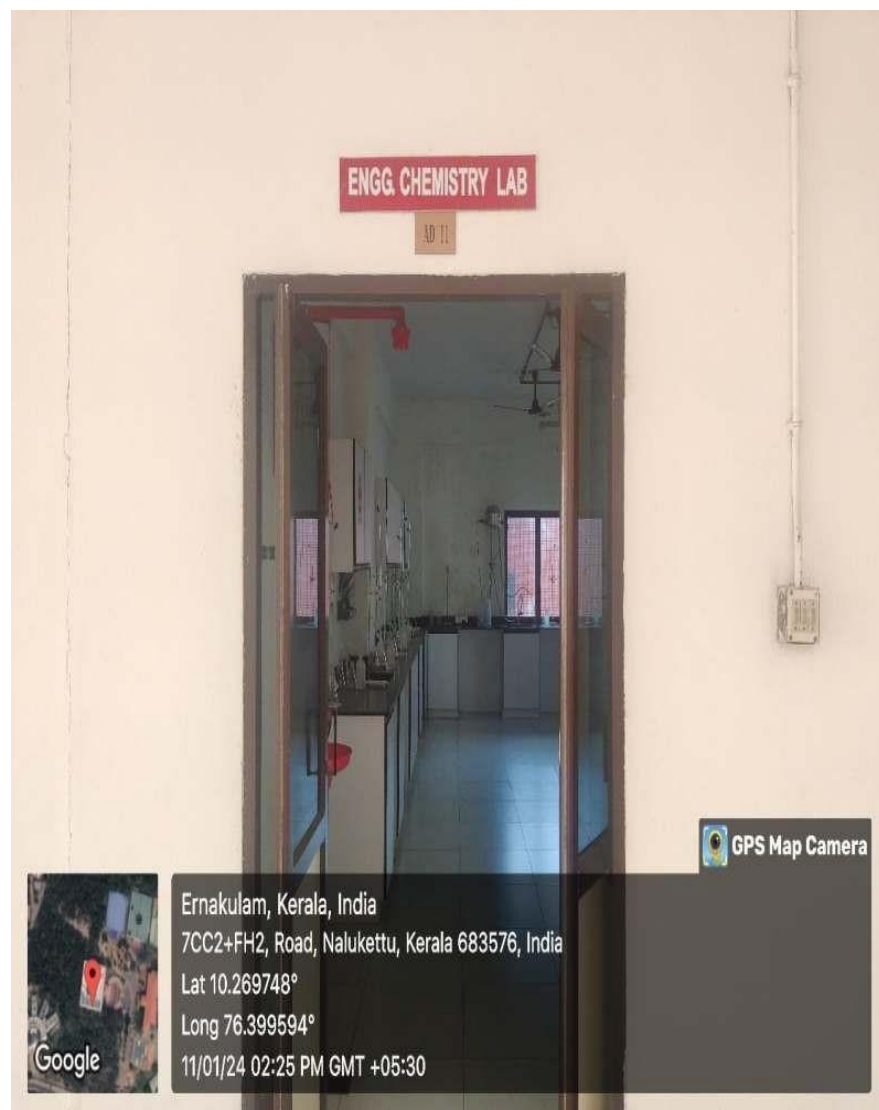

Engineering Physics Lab

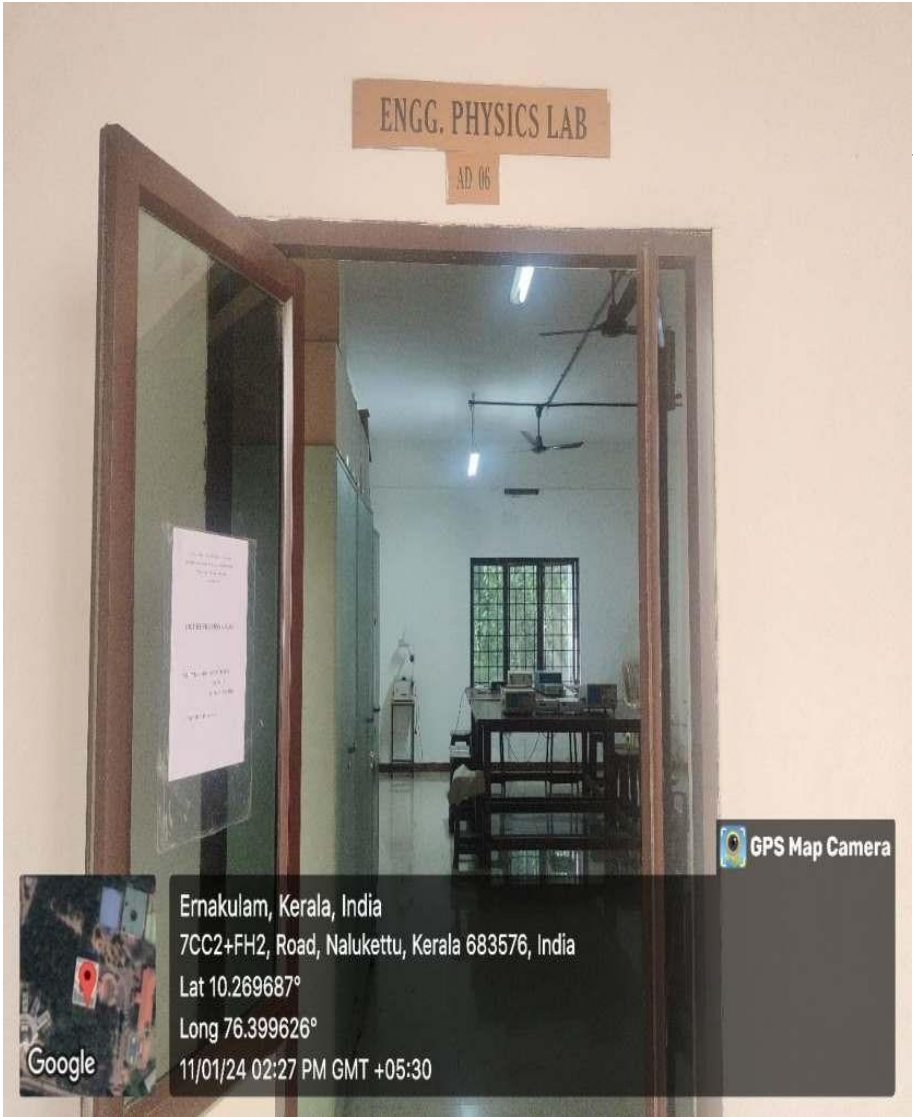

Research and Innovation Labs



Ideation and Prototyping Centre, FAB Lab, Robotics Lab

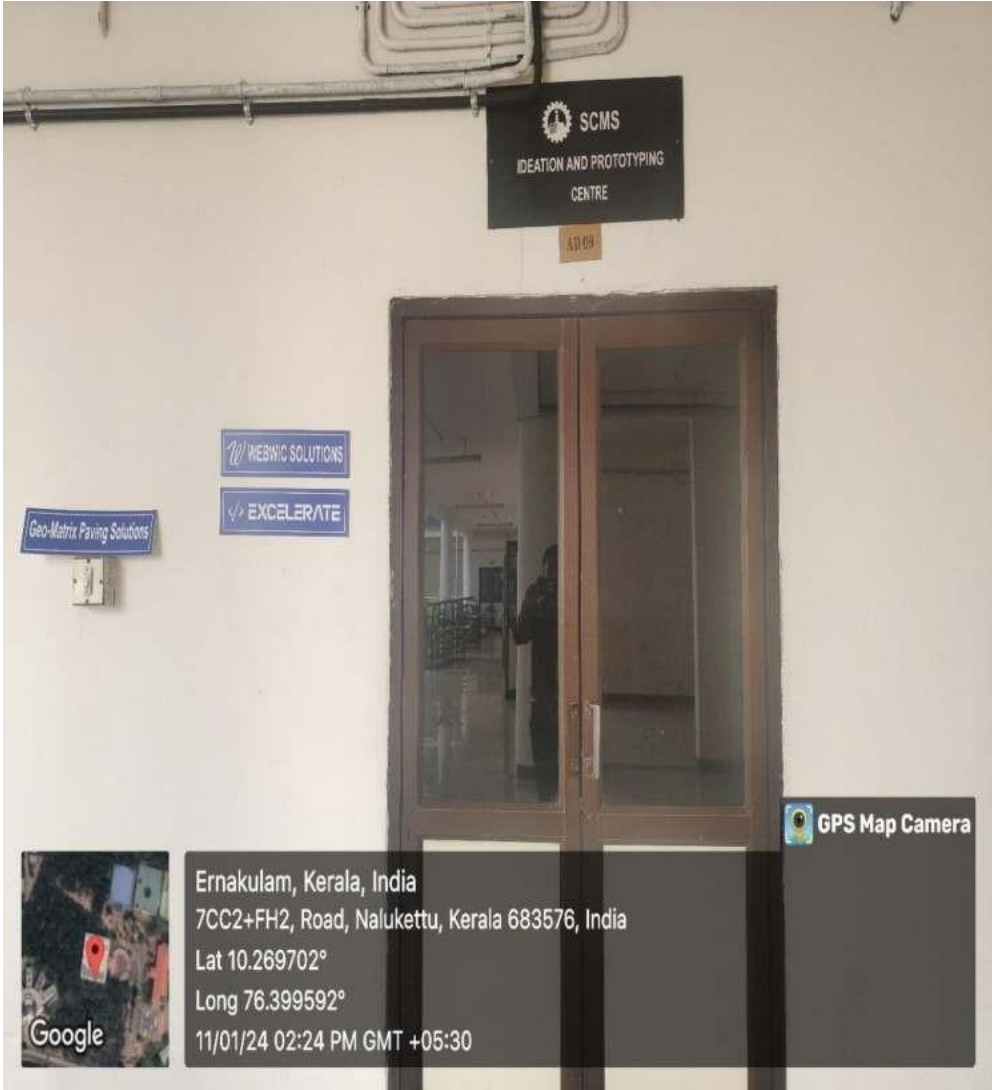

Innovation and entrepreneurship Development Centre (IEDC)

