



SCMS SCHOOL OF ENGINEERING & TECHNOLOGY

VIDYA NAGAR, KARUKUTTY, ERNAKULAM – 683576, PHONE: 0484-2882900, 2450330

E-Mail: sset@scmsgroup.org Website: www.scmsgroup.org/sset

CRITERIA 4

INFRASTRUCTURE AND LEARNING RESOURCES

4.1.1 Infrastructure and Facilities

(Photographs)

Submitted to

THE NATIONAL ASSESSMENT AND ACCREDITATION COUNCIL (NAAC)

SCMS SCHOOL OF ENGINEERING AND TECHNOLOGY

INFRASTRUCTURE AND OTHER FACILITIES

Infrastructure Facility

SSET Campus



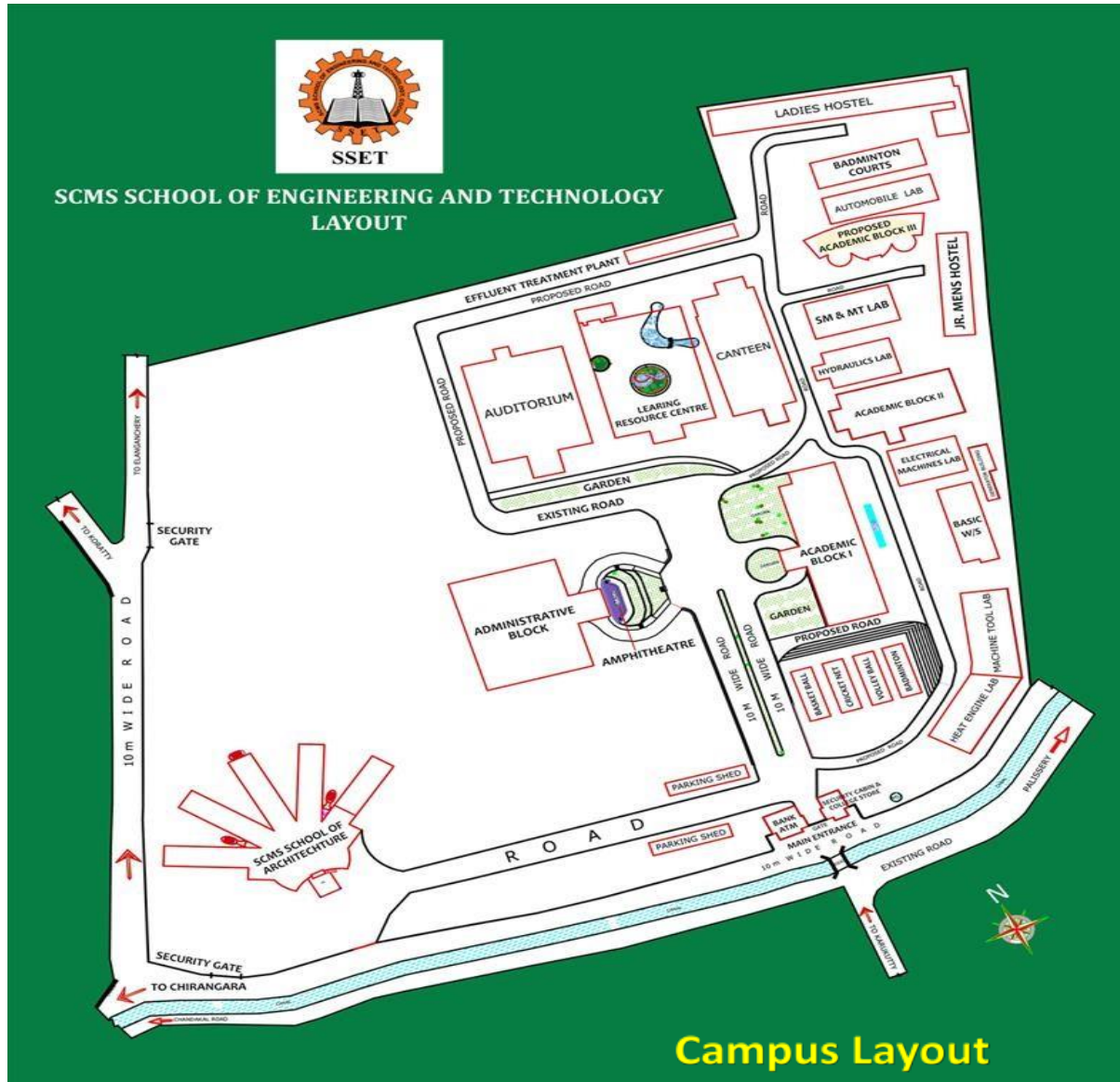

Auditorium – 1550 m²

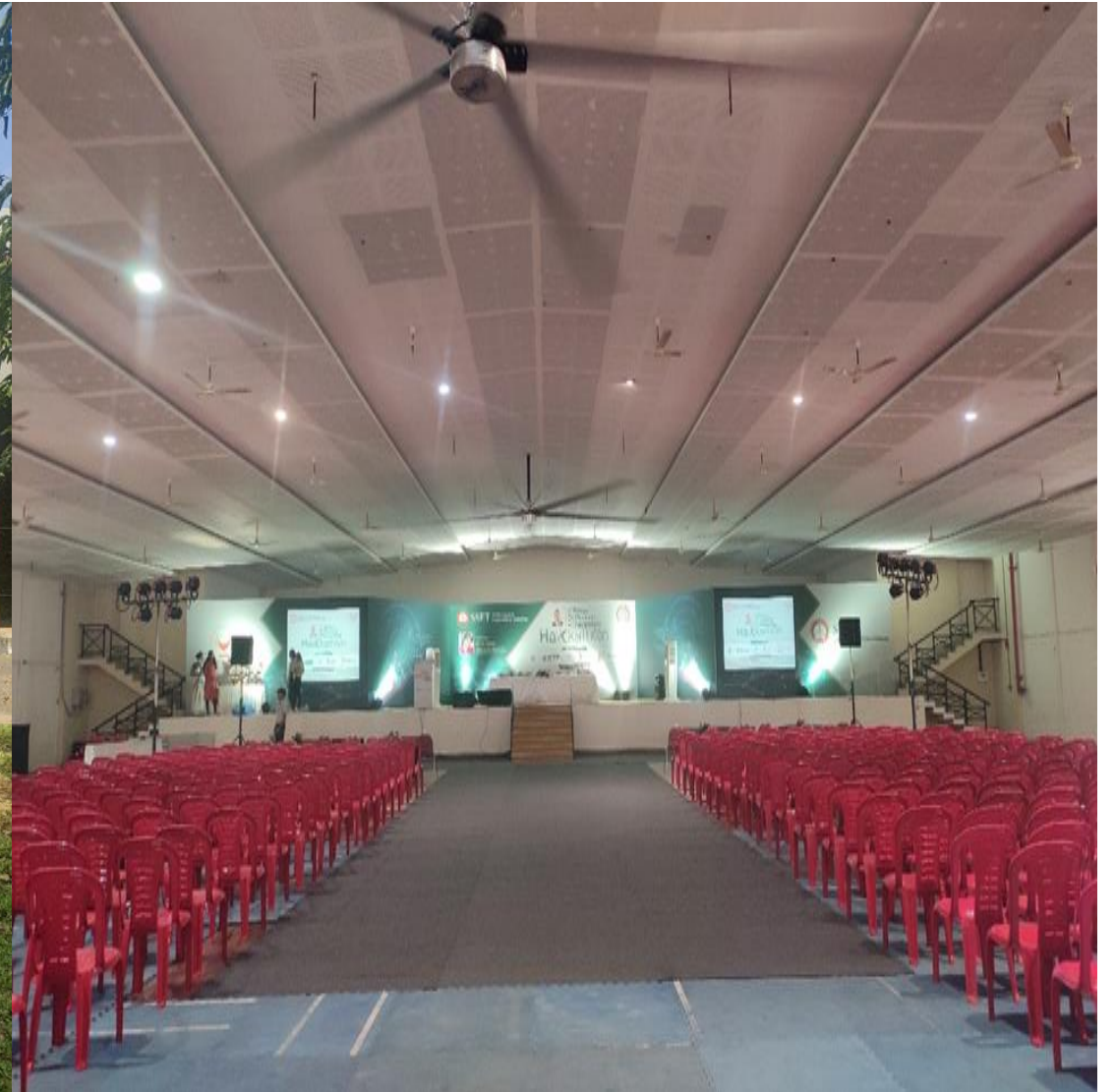

Amphitheatre - 705 m²

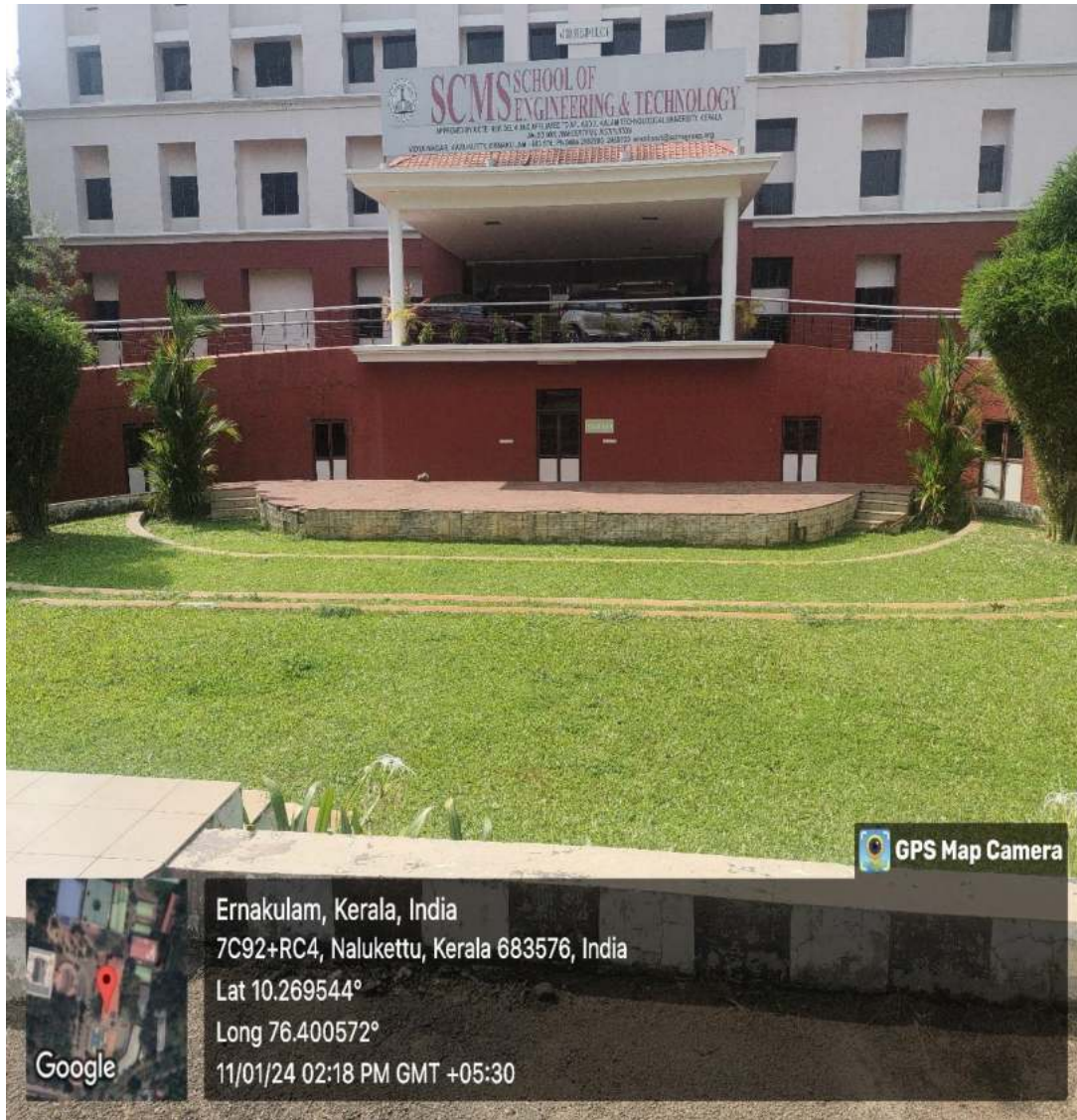

Atrium - 326.4 m²



Roads and Parking

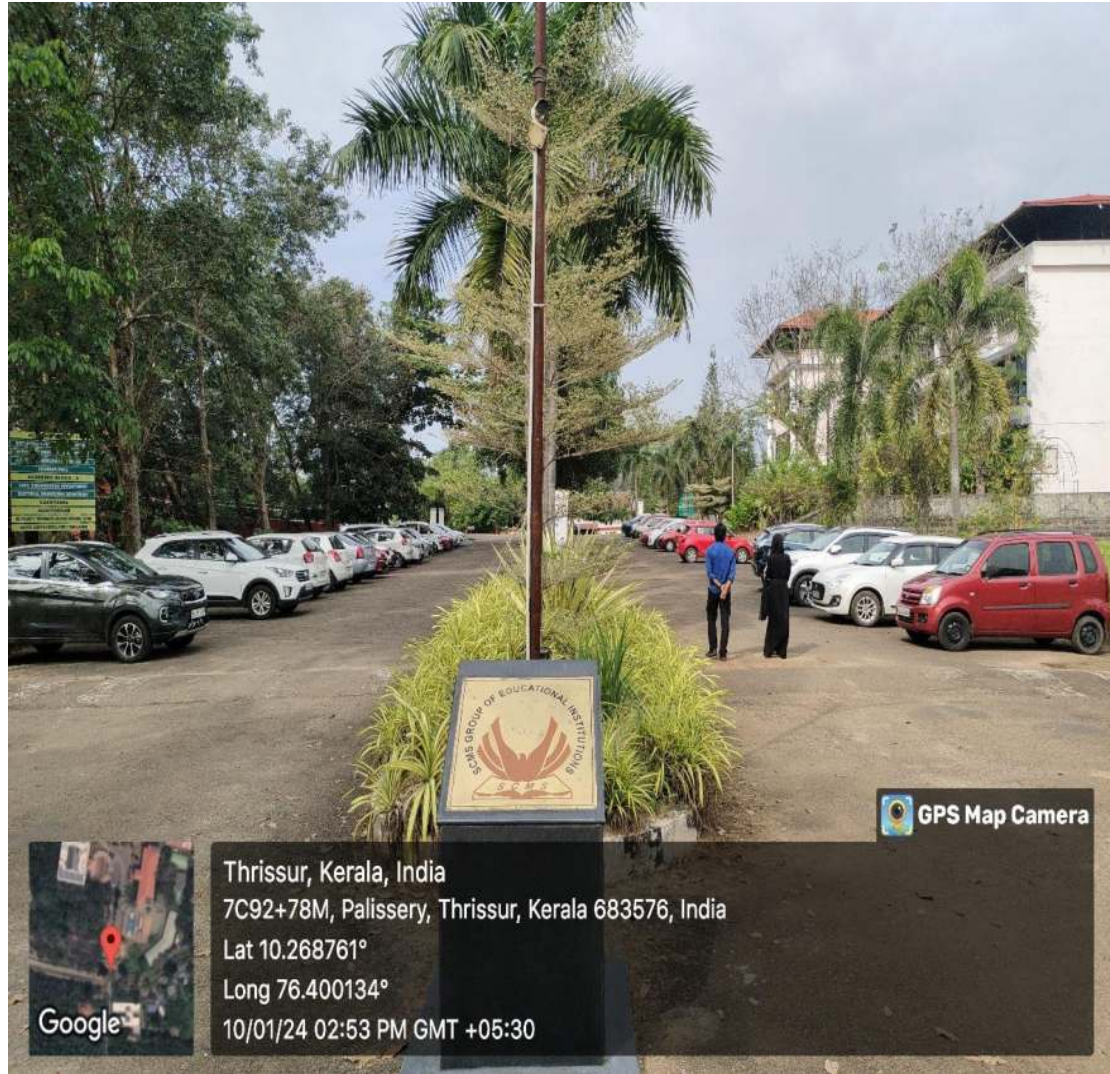

Canteen

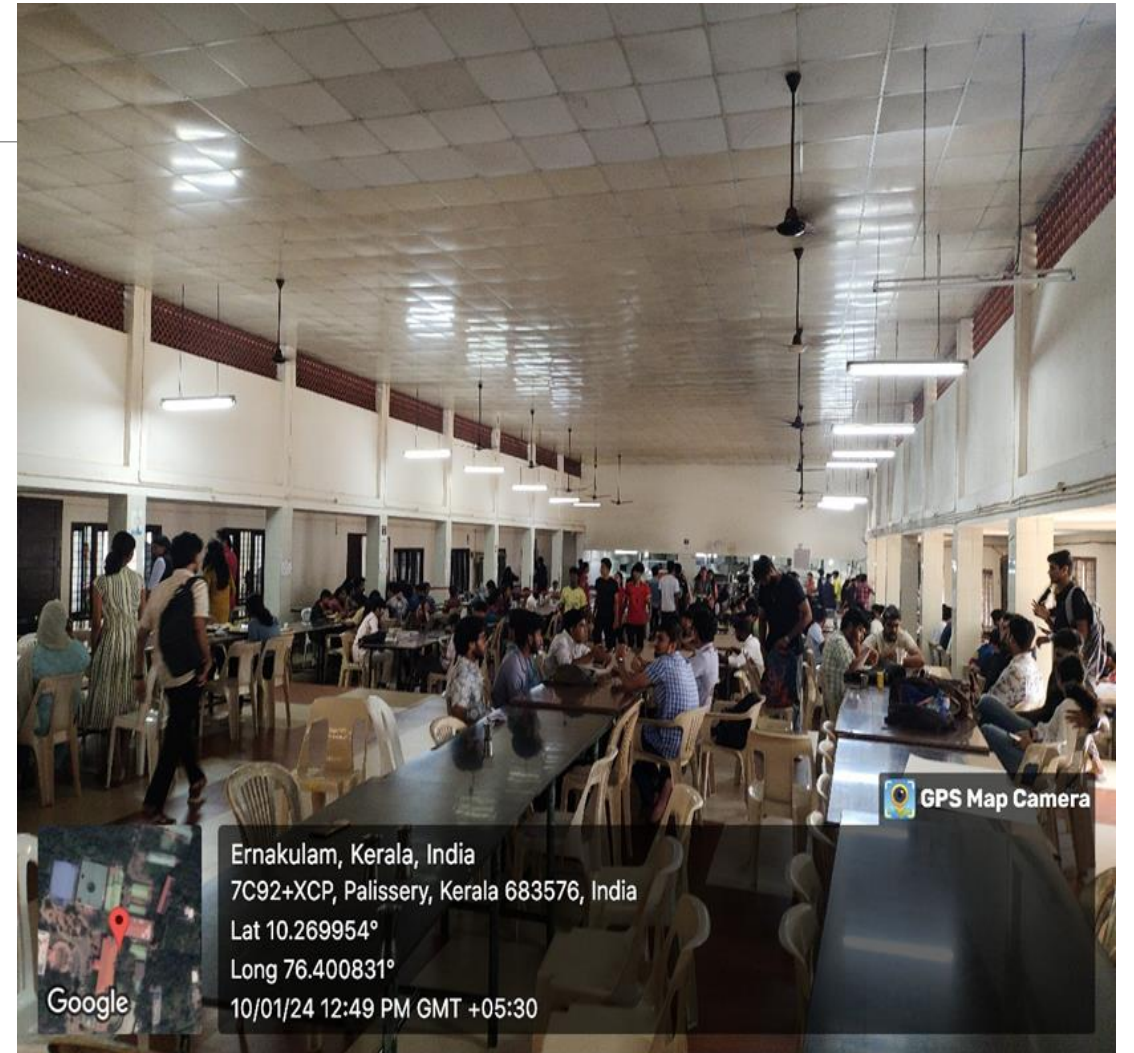
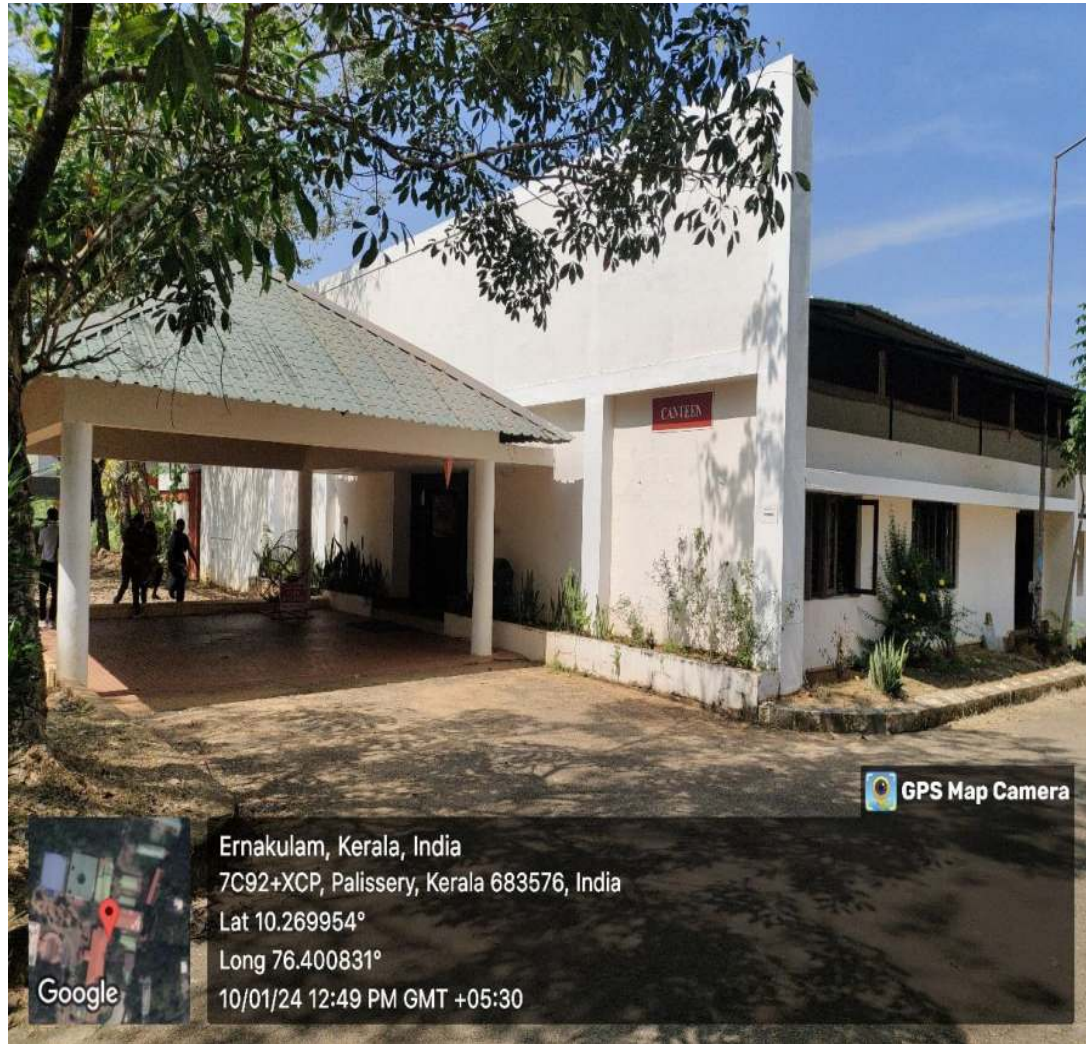

Bank and ATM



Store with Reprographic facility

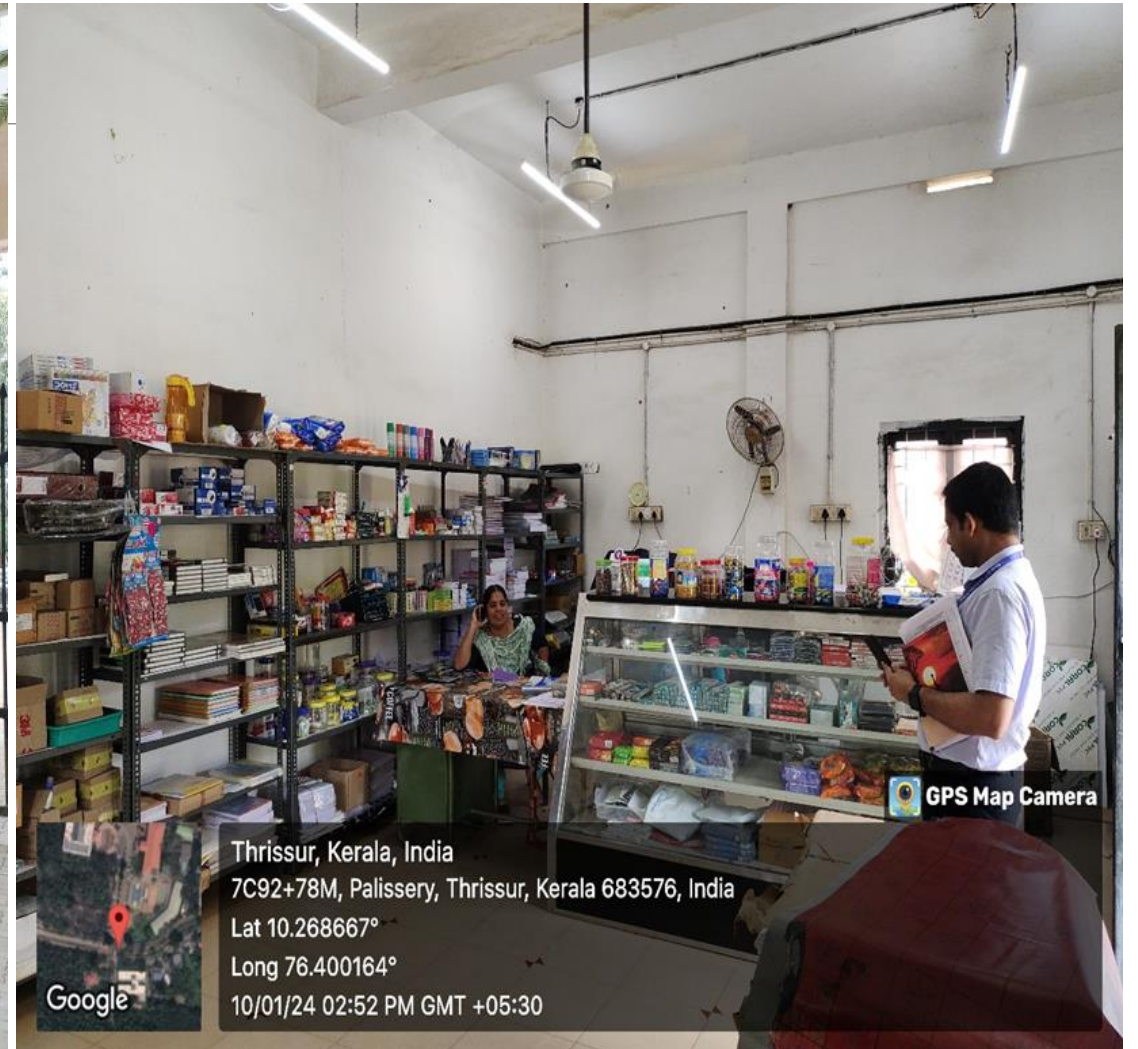

Placement Office

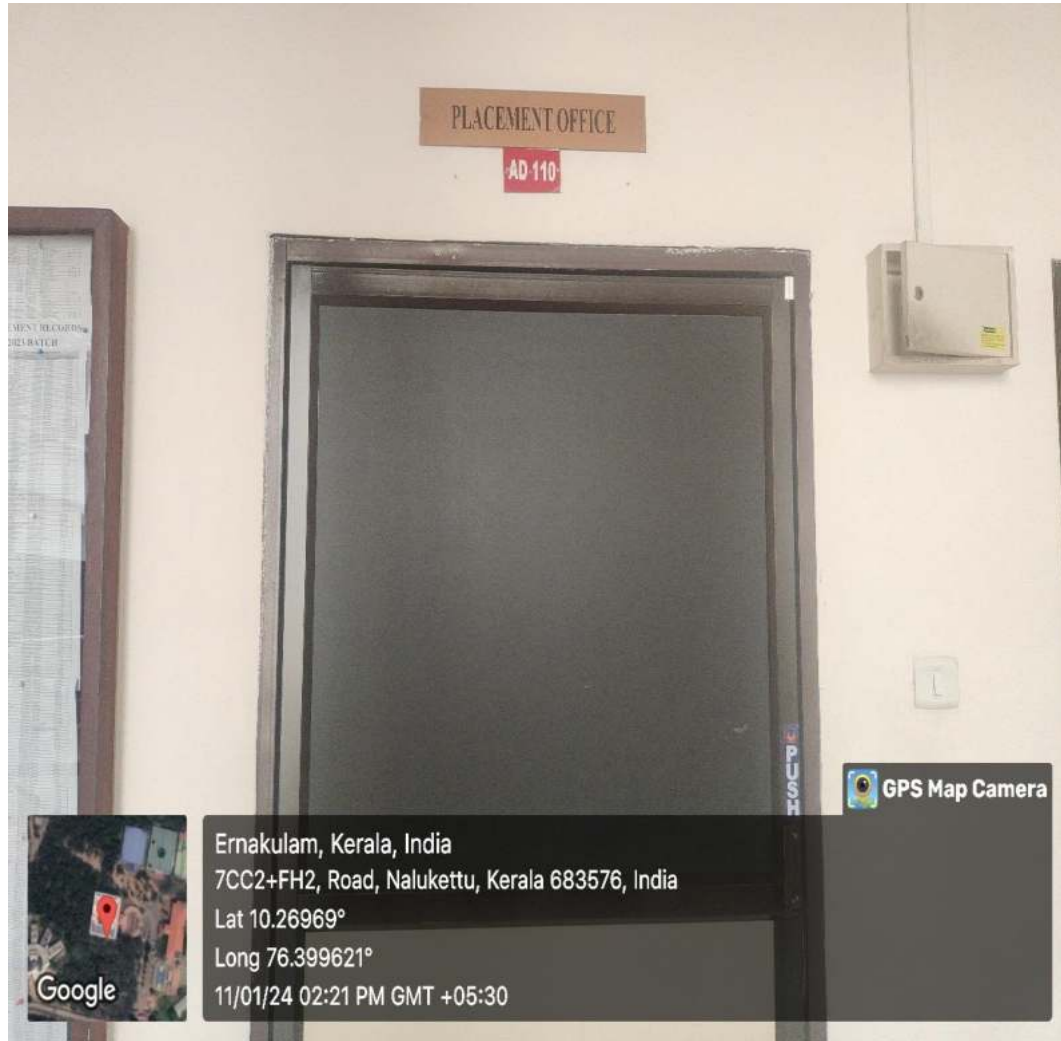

Principal's Cabin

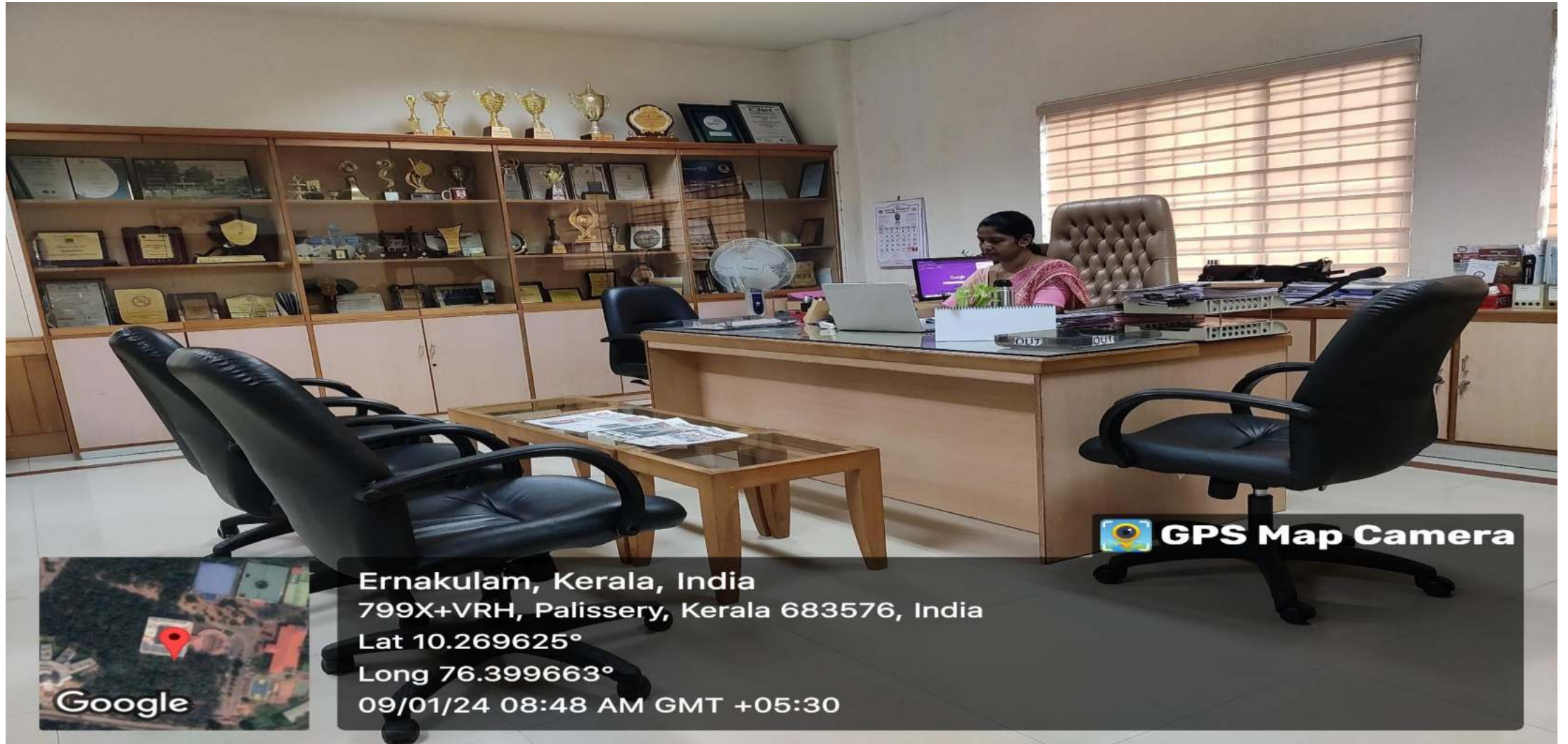

 **GPS Map Camera**

Ernakulam, Kerala, India
799X+VRH, Palissery, Kerala 683576, India
Lat 10.269625°
Long 76.399663°
09/01/24 08:48 AM GMT +05:30



Examination Cell



University Valuation Centre

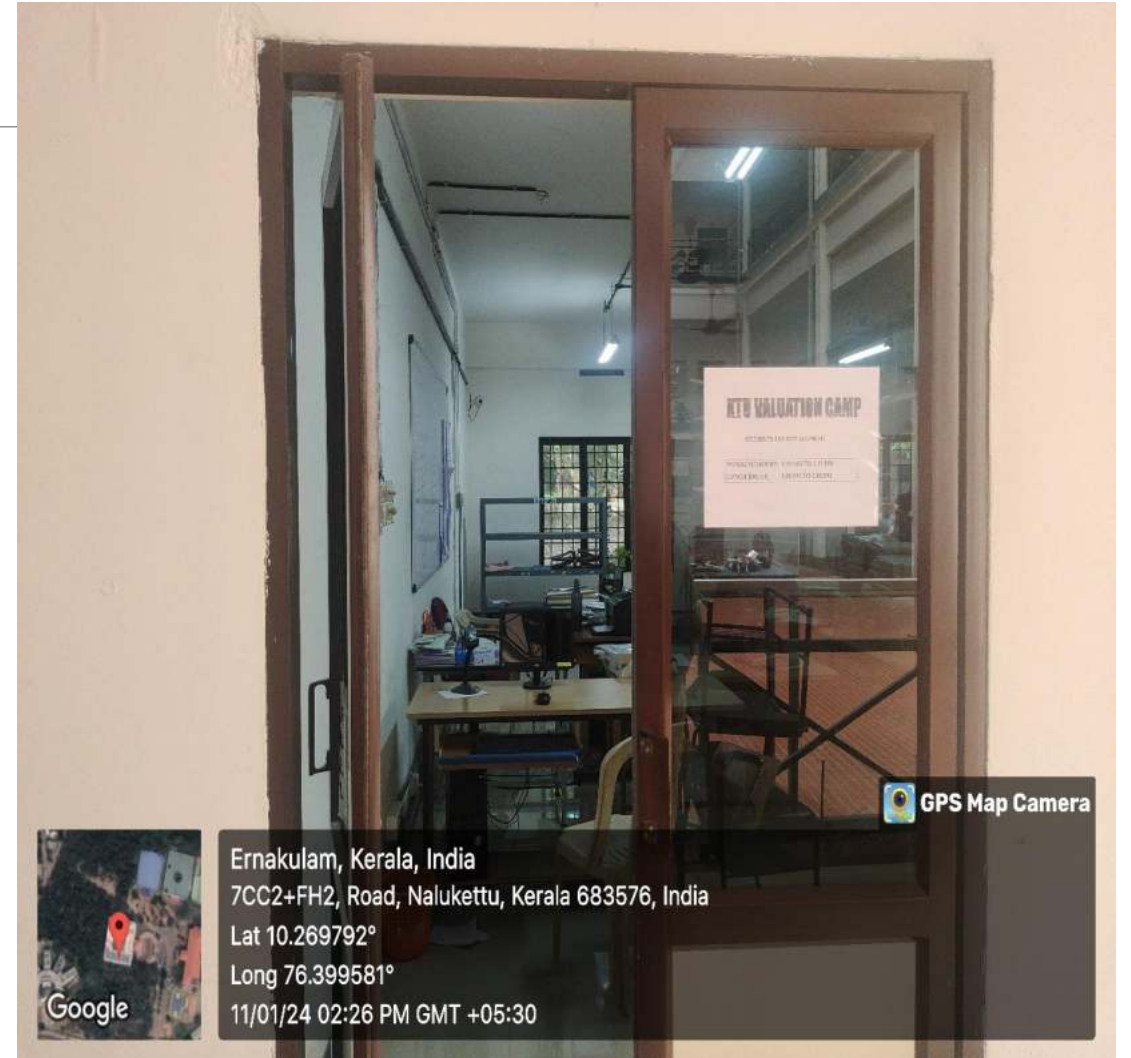

College Bus



Ernakulam, Kerala, India
79CX+5XP, Palissery, Kerala 683576, India
Lat 10.270109°
Long 76.399904°
11/01/24 02:33 PM GMT +05:30

GPS Map Camera

Ambulance Service



Ernakulam, Kerala, India
7C92+RC4, Nalukettu, Kerala 683576, India
Lat 10.269544°
Long 76.400572°
11/01/24 02:16 PM GMT +05:30

GPS Map Camera

Effluent Treatment Plant



Water Treatment Plant

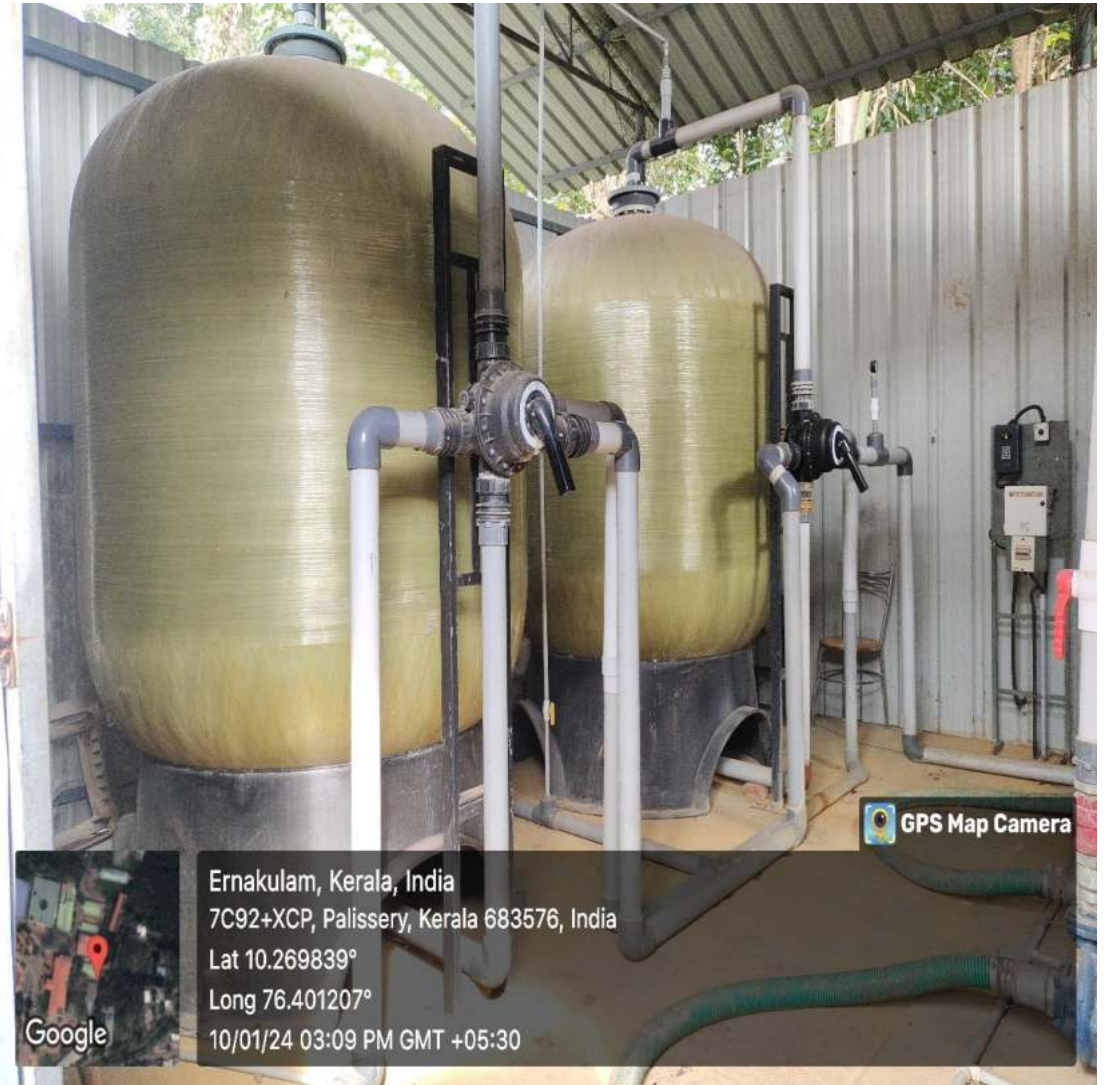

Power Station



Power Backup – Generator and UPS

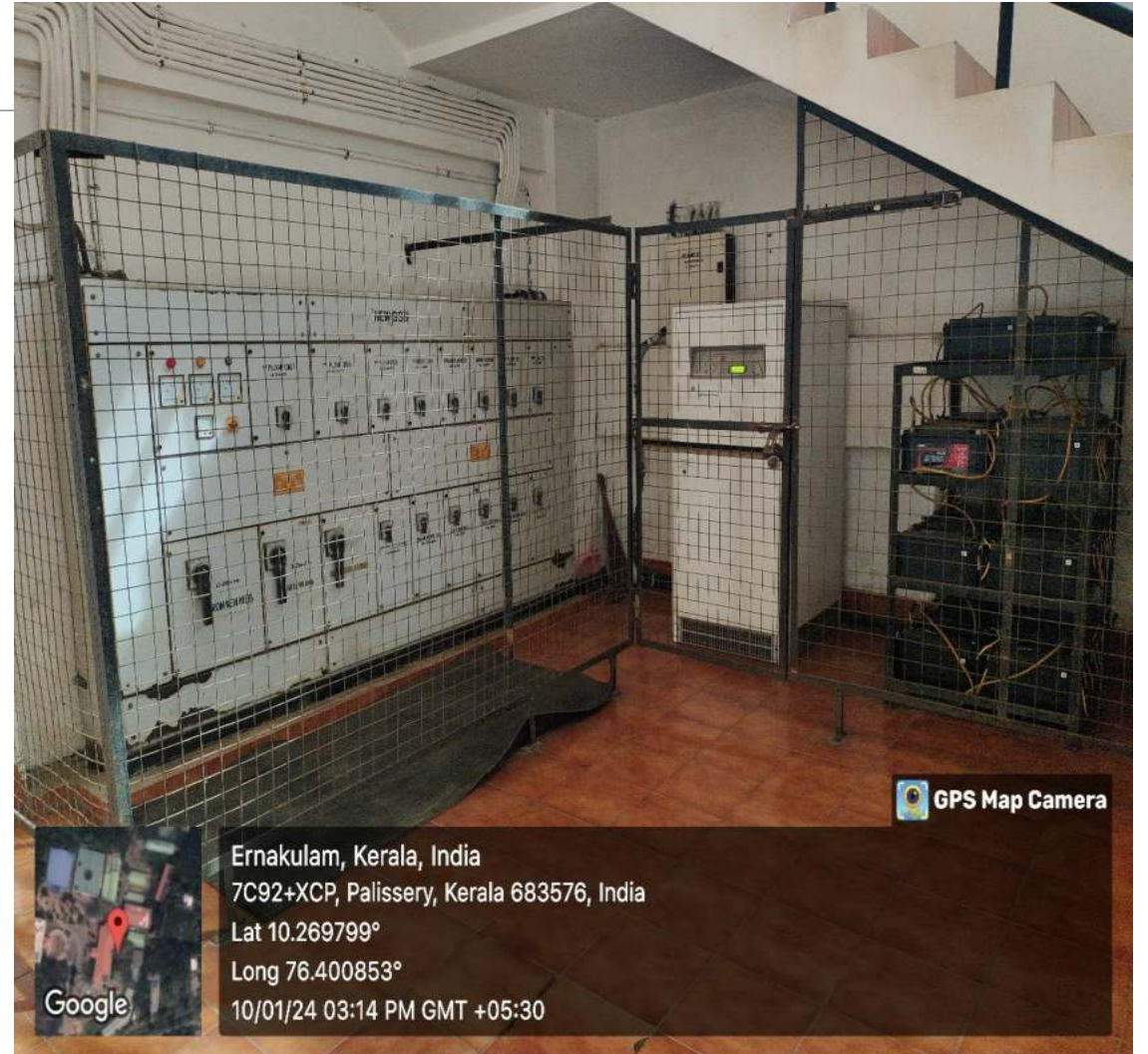

Roof Top Solar Power System



Lift



Biometric Device

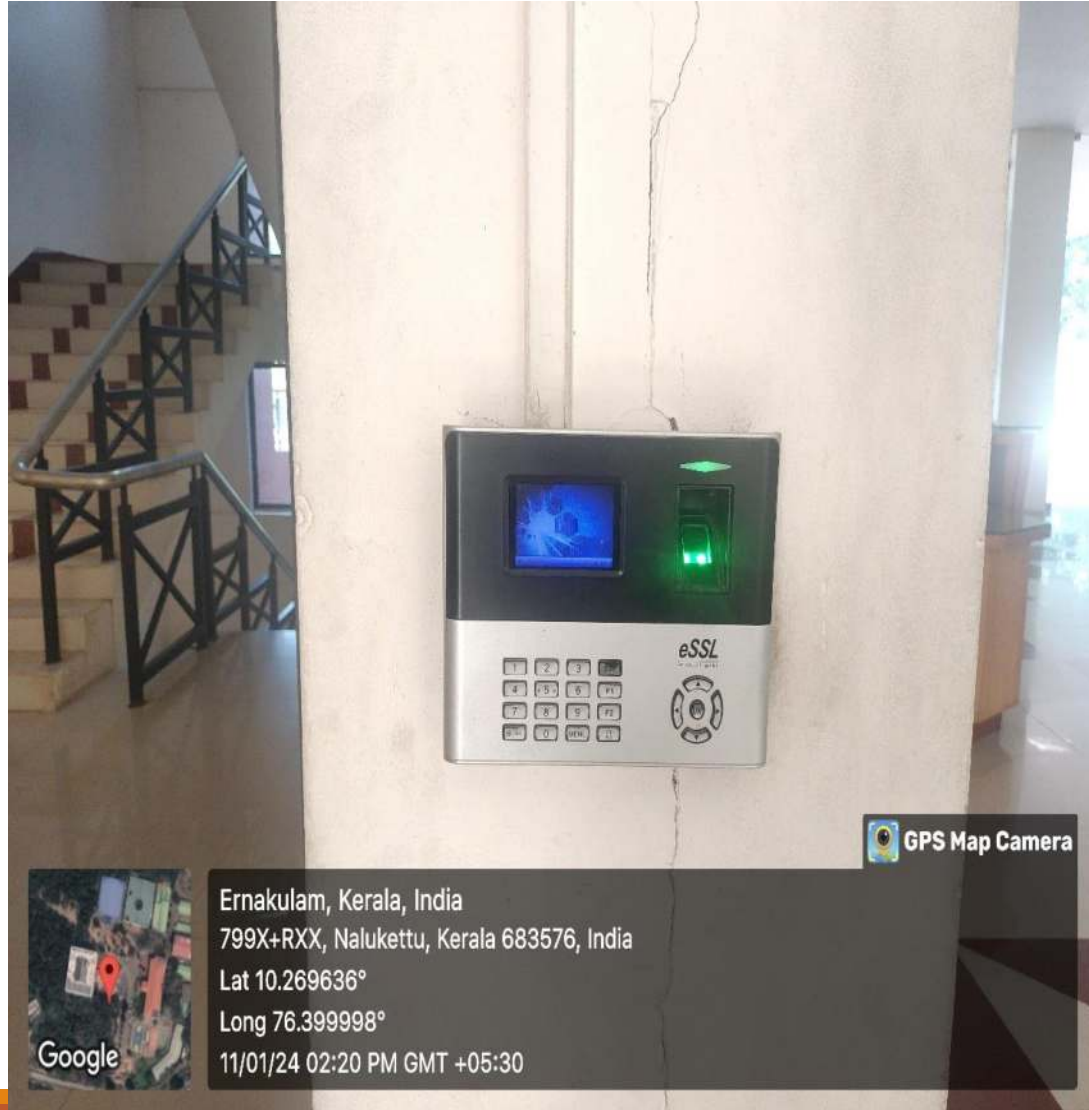

Drinking Water

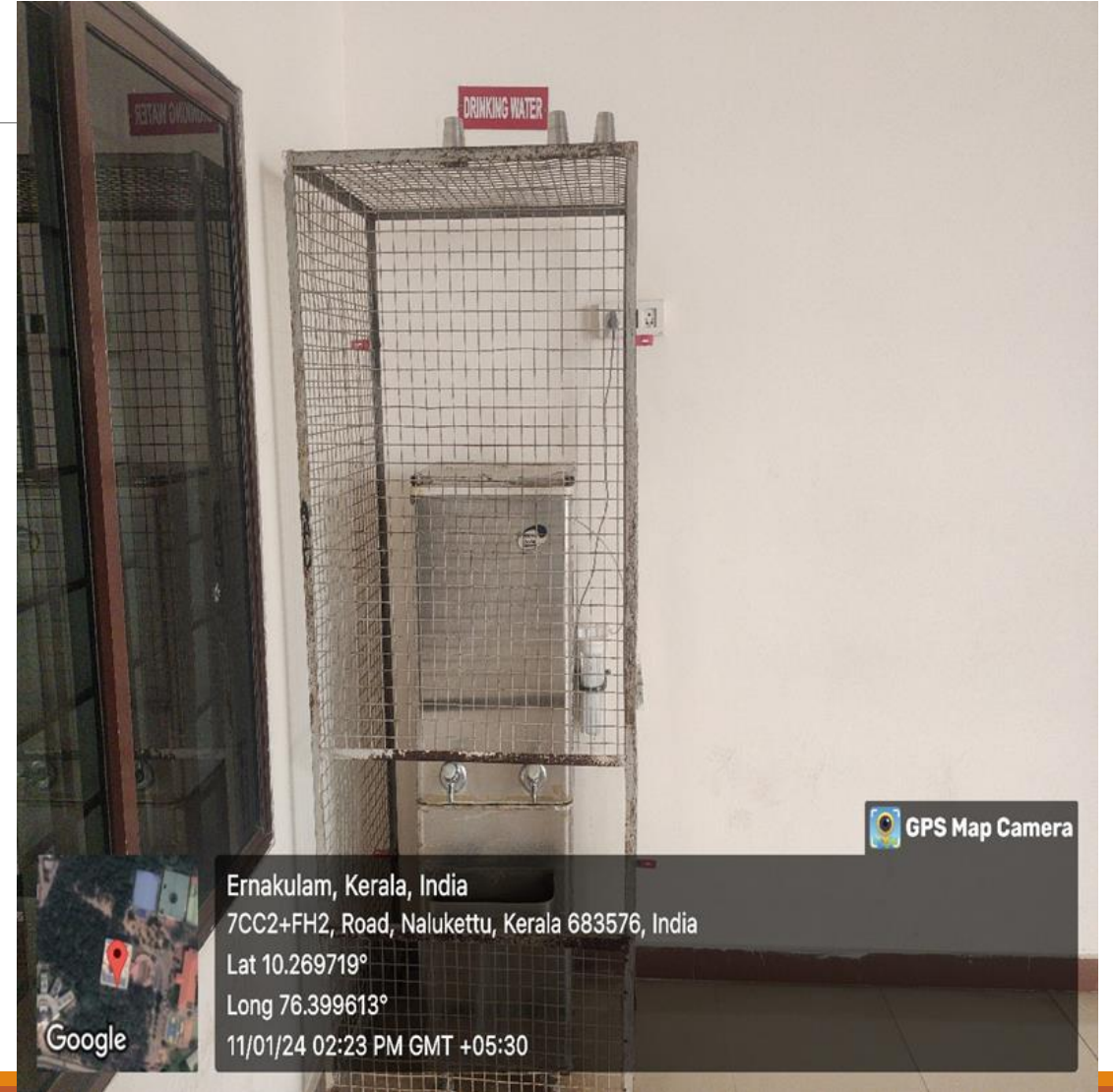

Electrical Sanitary pad Incinerator



Electronic Sanitary pad vending machine



Sports and Games

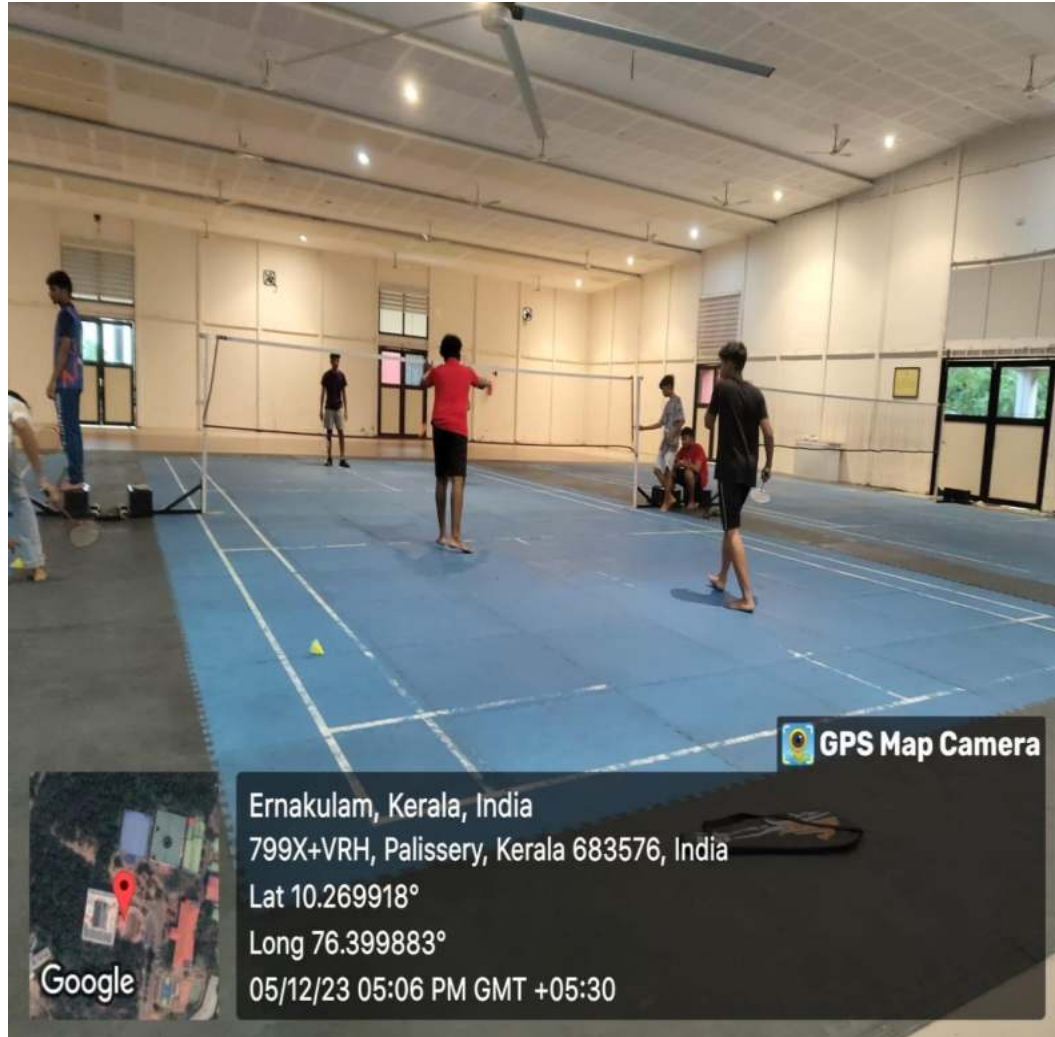

Sports Facility



Table Tennis



Gymnasium

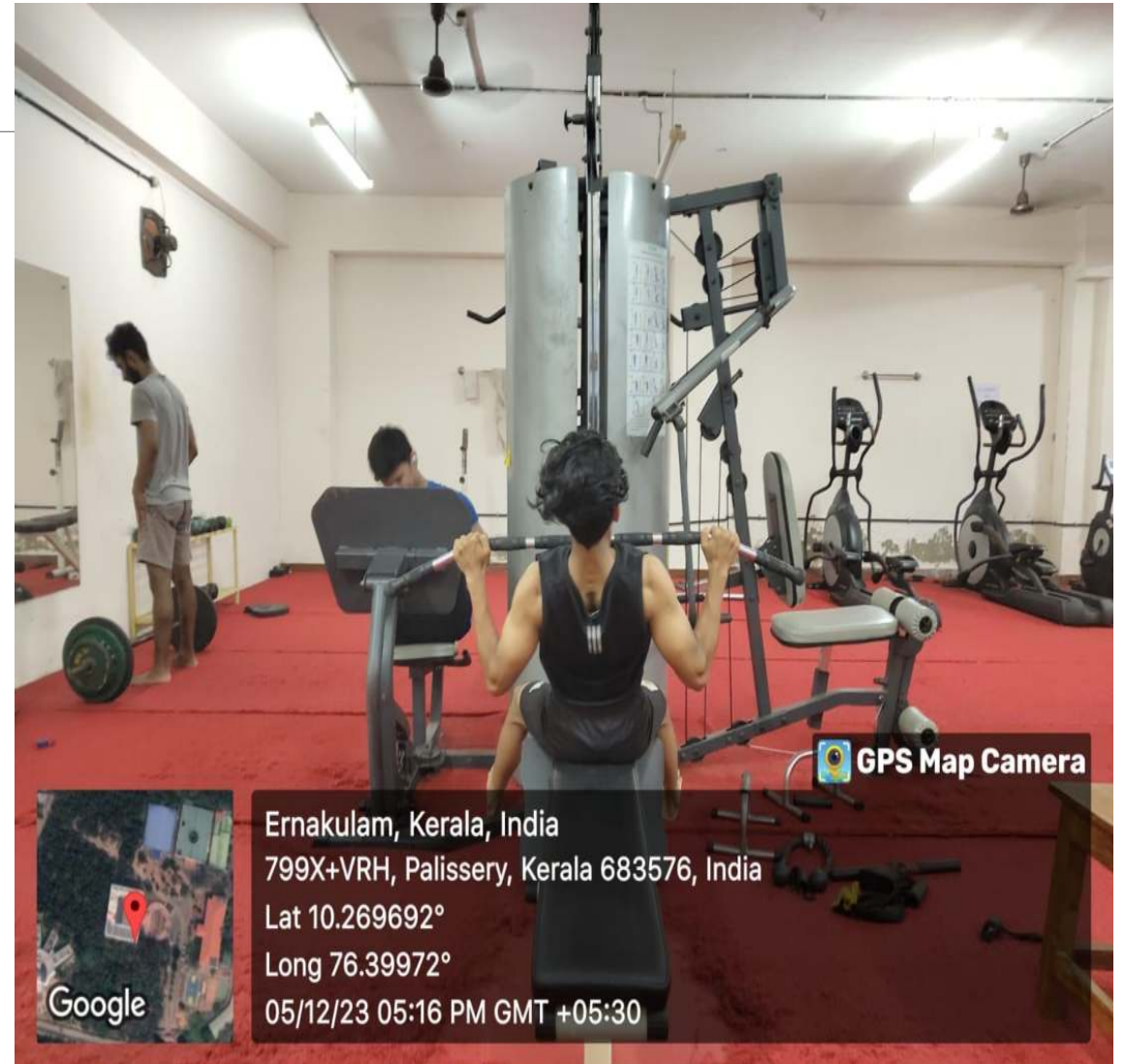

Hostels



HOSTELS

| Hostels | Ladies Hostel-1 | Ladies Hostel-2 | First Year Men's Hostel | Senior Men's Hostel |
|----------|-----------------|-----------------|-------------------------|---------------------|
| Capacity | 350 | 66 | 160 | 280 |

- Separate hostel buildings for Boys and Girls
- 2-Sharing and 3-Sharing facility
- 24*7 Wardens and Security
- 24*7 Generator Power Back up
- Wi-Fi enabled

Hostels

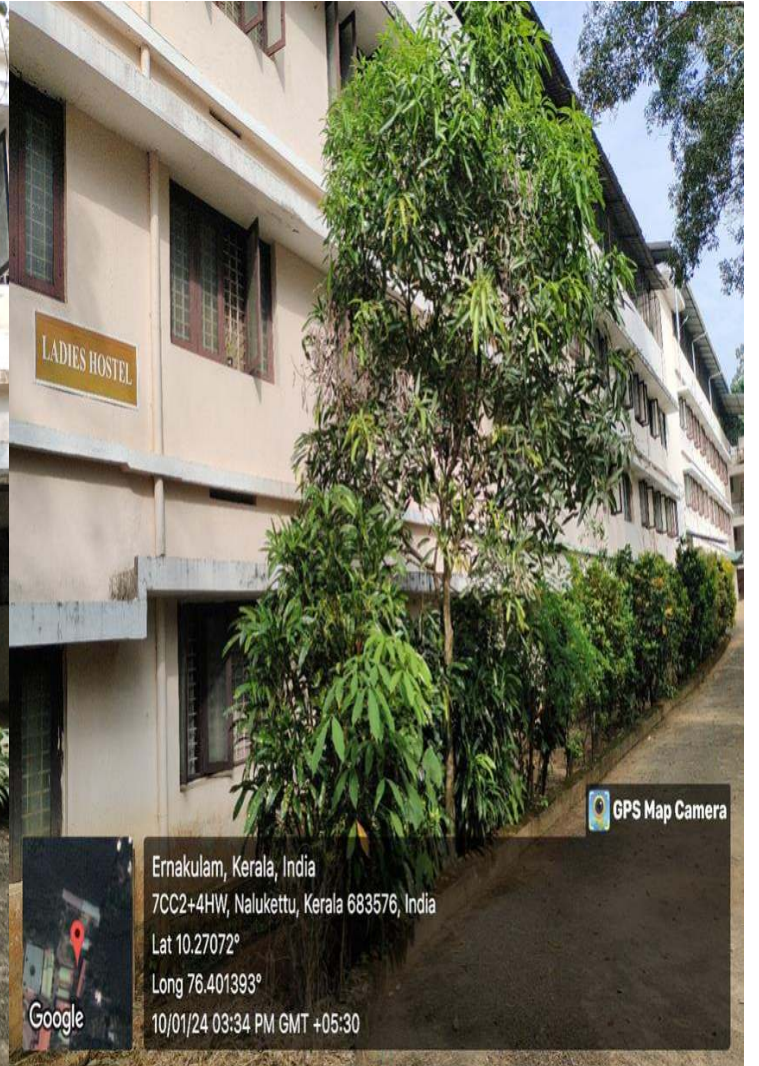
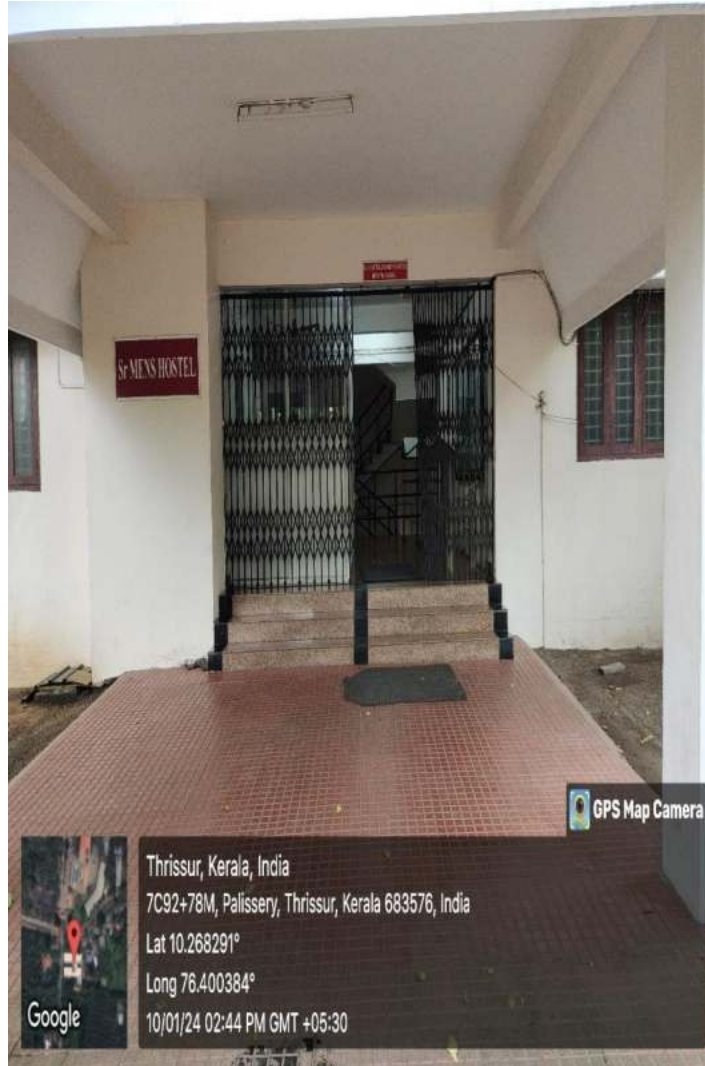

SCMS Water Institute (SWI)



SCMS WATER INSTITUTE (SWI)

The one and only Water Institute with in the Private Engineering Colleges in Kerala.

Addressing water related and environment problems for local bodies and Government.

Mike Computational lab provided by Danish Hydraulic Institute, Denmark is used for teaching, training, research and consulting.

SCMS Institute for Road Safety and Transportation (SiRST)



SCMS INSTITUTE FOR ROAD SAFETY AND TRANSPORTATION (SiRST)

The first Road Safety and Transportation Institute among Private Engineering Colleges in India.

Addressing Road Safety and Transportation related problems across Kerala.

Official extension centre of IDTR, Associate member of Global Alliance of NGOs for Road Safety, Member of Asia Pacific Road Safety Observatory (APRSO).

Classrooms



CLASSROOMS AND SEMINAR HALLS

Total 62 Classrooms.

49 ICT enabled classrooms

Total 5 Seminar halls.

4 ICT enabled Seminar Halls (3 Air conditioned). Equipped with Interactive Touch Display, LED wall and wall mounted Projector.

Separate classrooms for tutorial, remedial, minor and honor courses.

Faculty Rooms

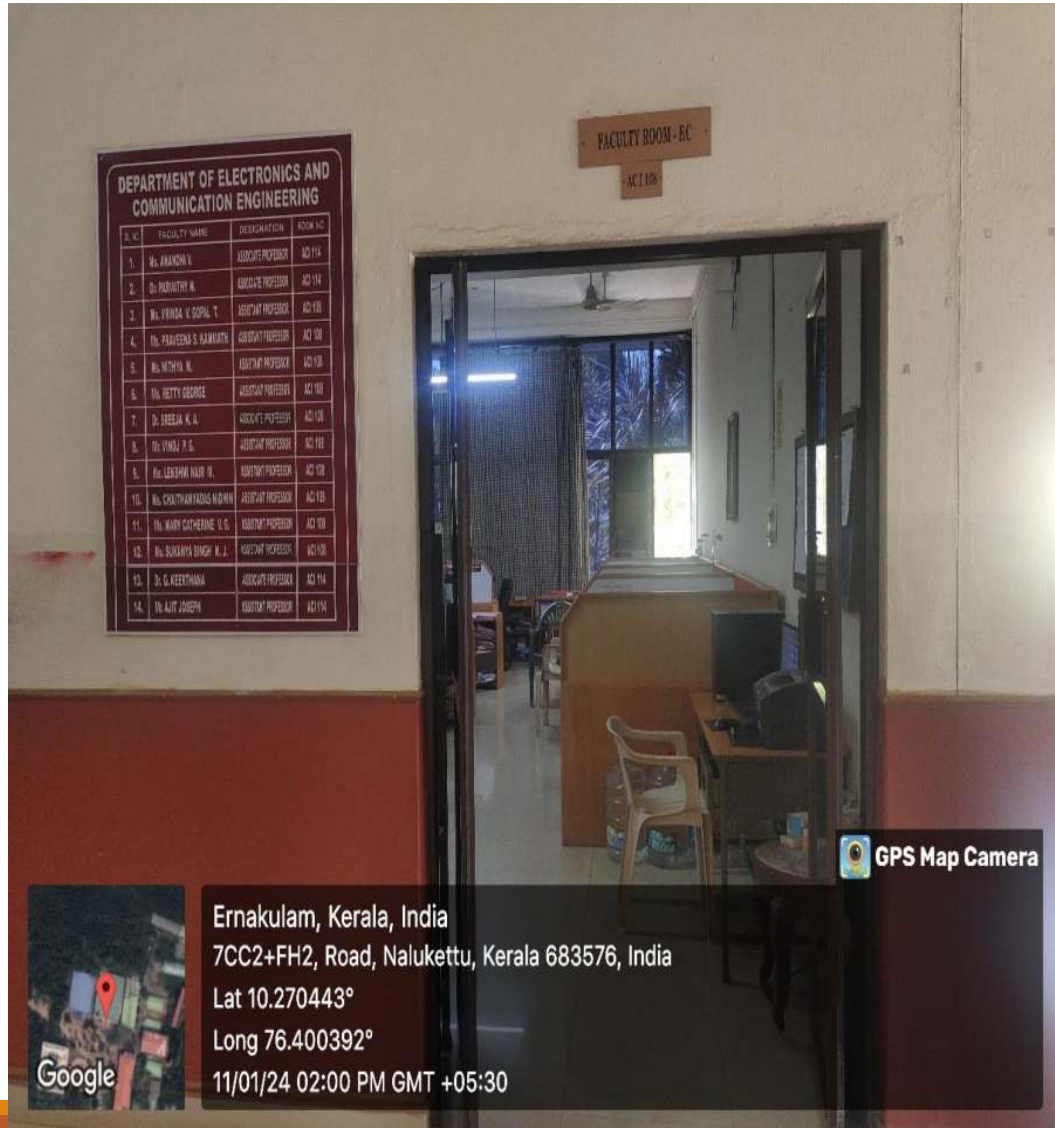

Seminar Halls and Smart Class Rooms



Dr.Pradeep P. Thevannoor Learning Resource Centre (Central Library)



Dr. Pradeep P Thevannoor Learning Resource Centre. Area: 2310 M2

Dr. Pradeep P. Thevannoor Learning Resource Centre (Dr.PPTLRC)

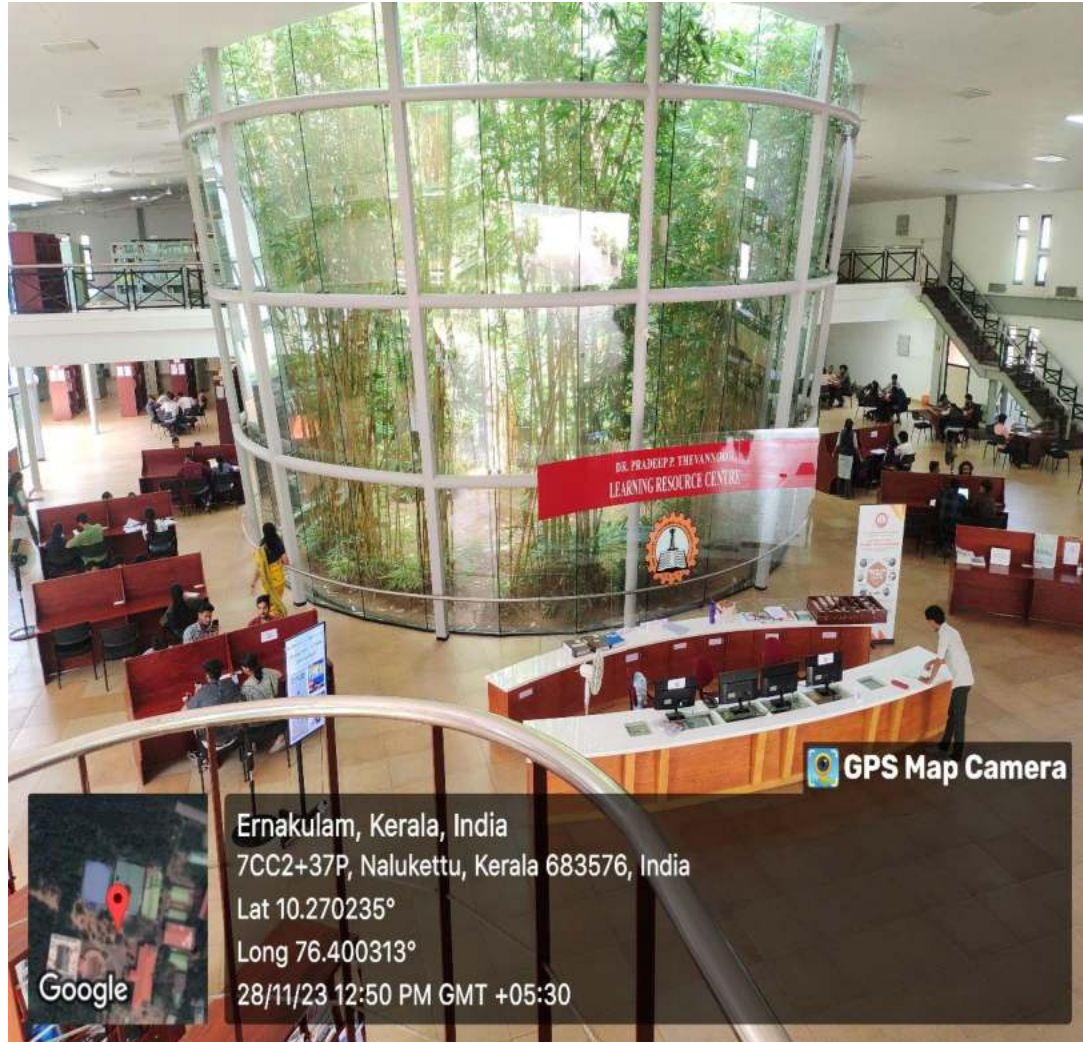

Dr.PPTLRC (Central Library)



LABORATORIES

AUTOMOBILE ENGINEERING DEPARTMENT

Automobile Workshop



Ernakulam, Kerala, India
7CC2+5C4, Palissery, Kerala 683576, India
Lat 10.270664°
Long 76.40104°
10/01/24 03:31 PM GMT +05:30

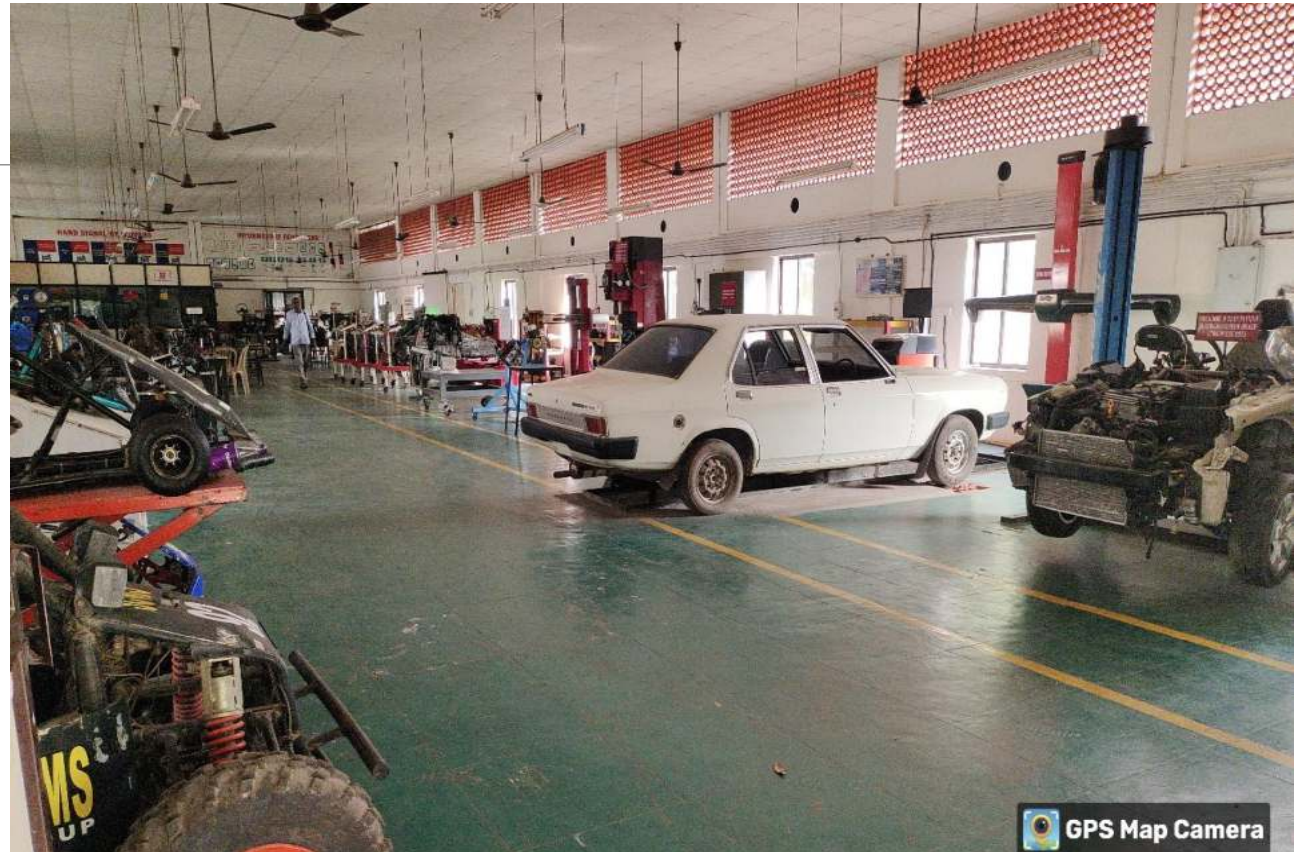

Ernakulam, Kerala, India
7CC2+5C4, Palissery, Kerala 683576, India
Lat 10.270748°
Long 76.401256°
10/01/24 03:31 PM GMT +05:30

CIVIL ENGINEERING DEPARTMENT

Civil Engineering Workshop

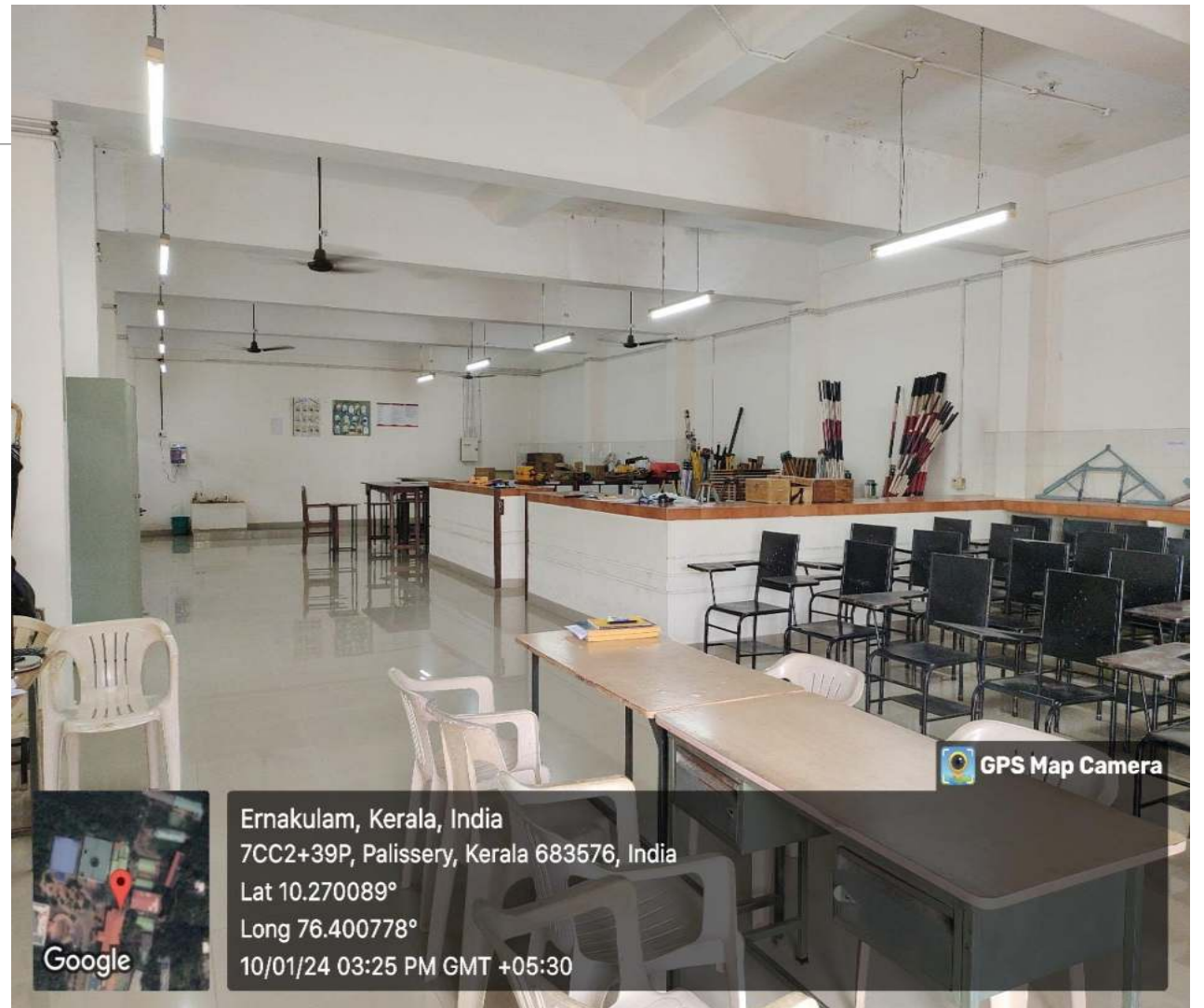

Transportation Engineering Lab



Survey Lab

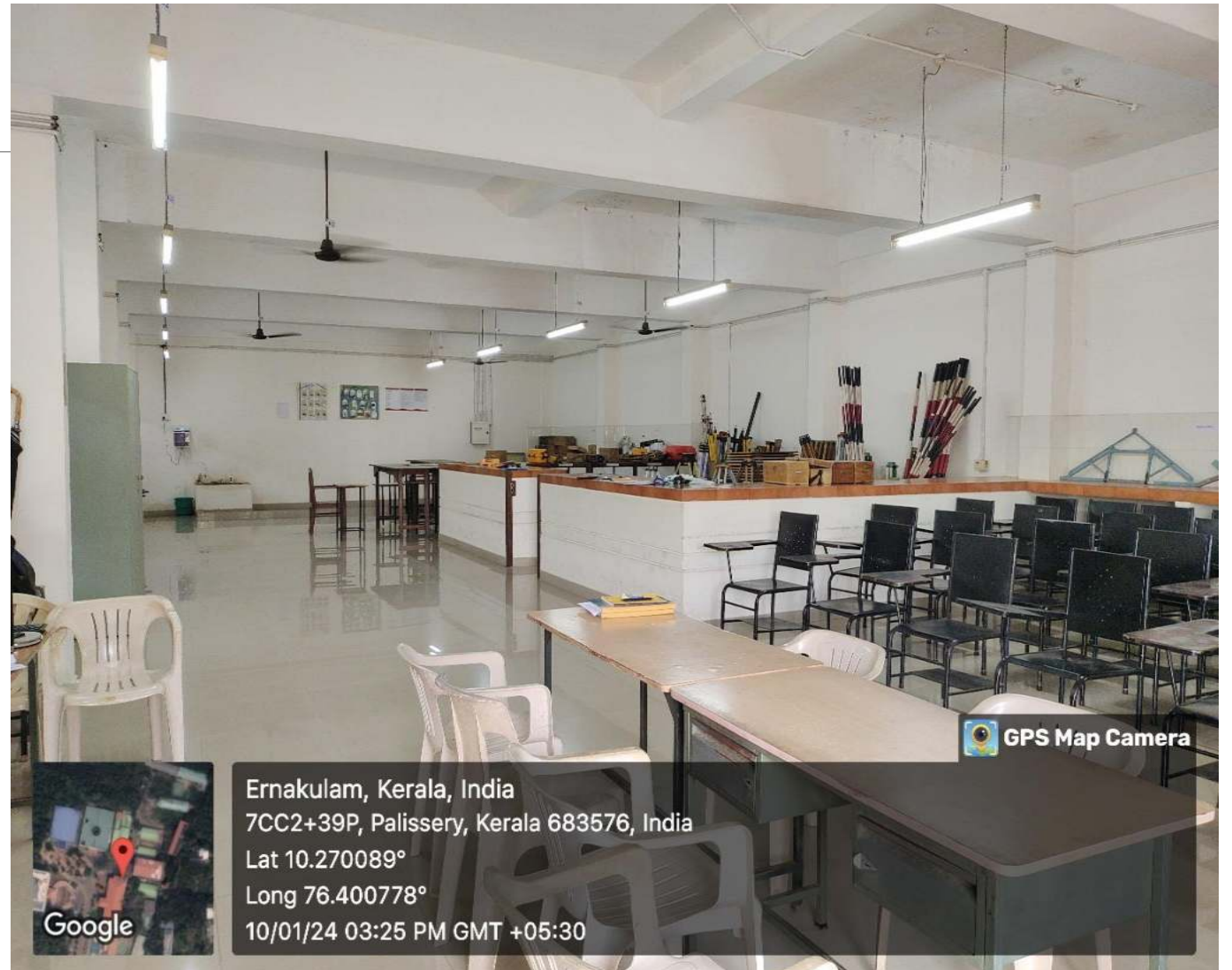

Environmental Engineering Lab

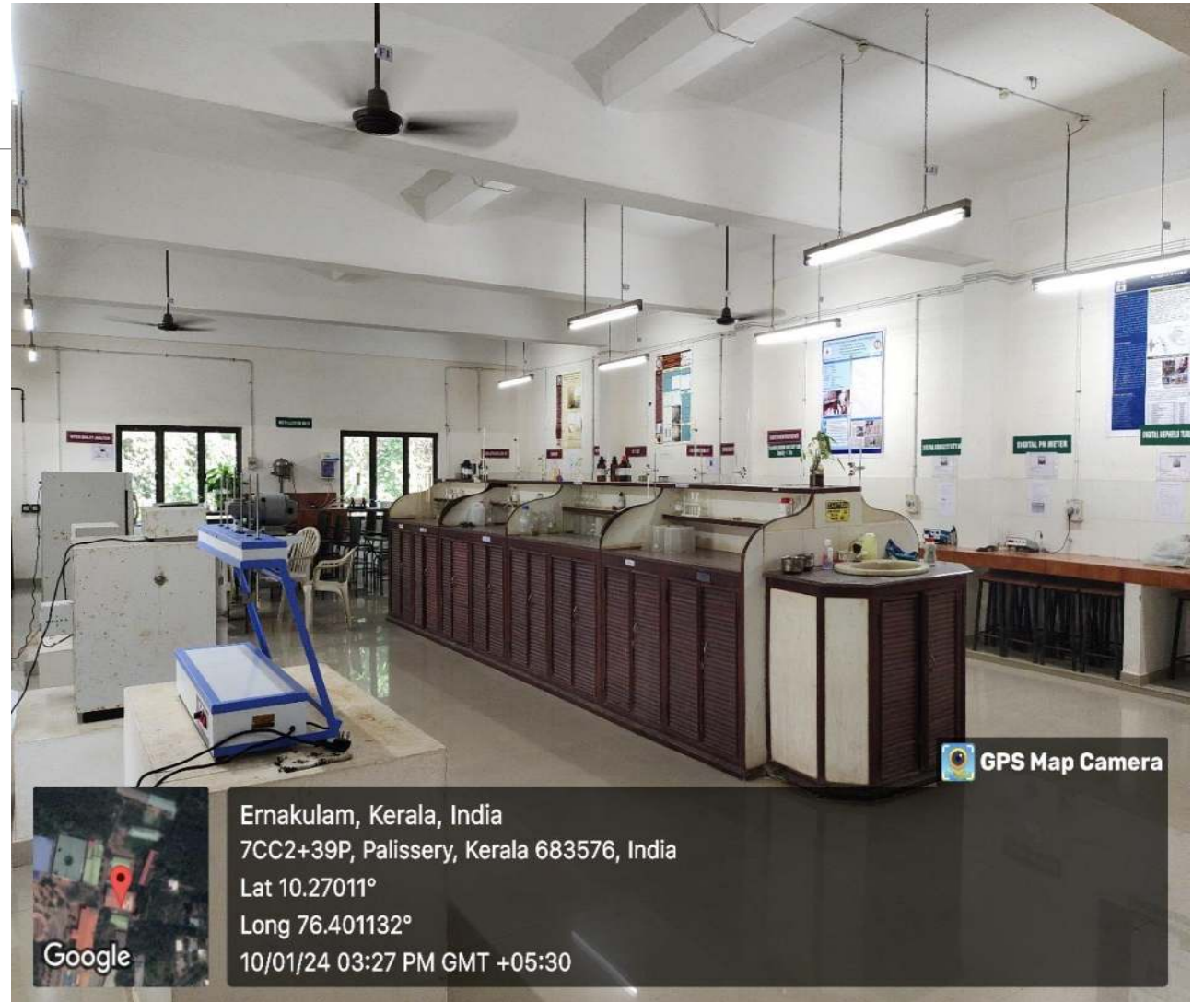
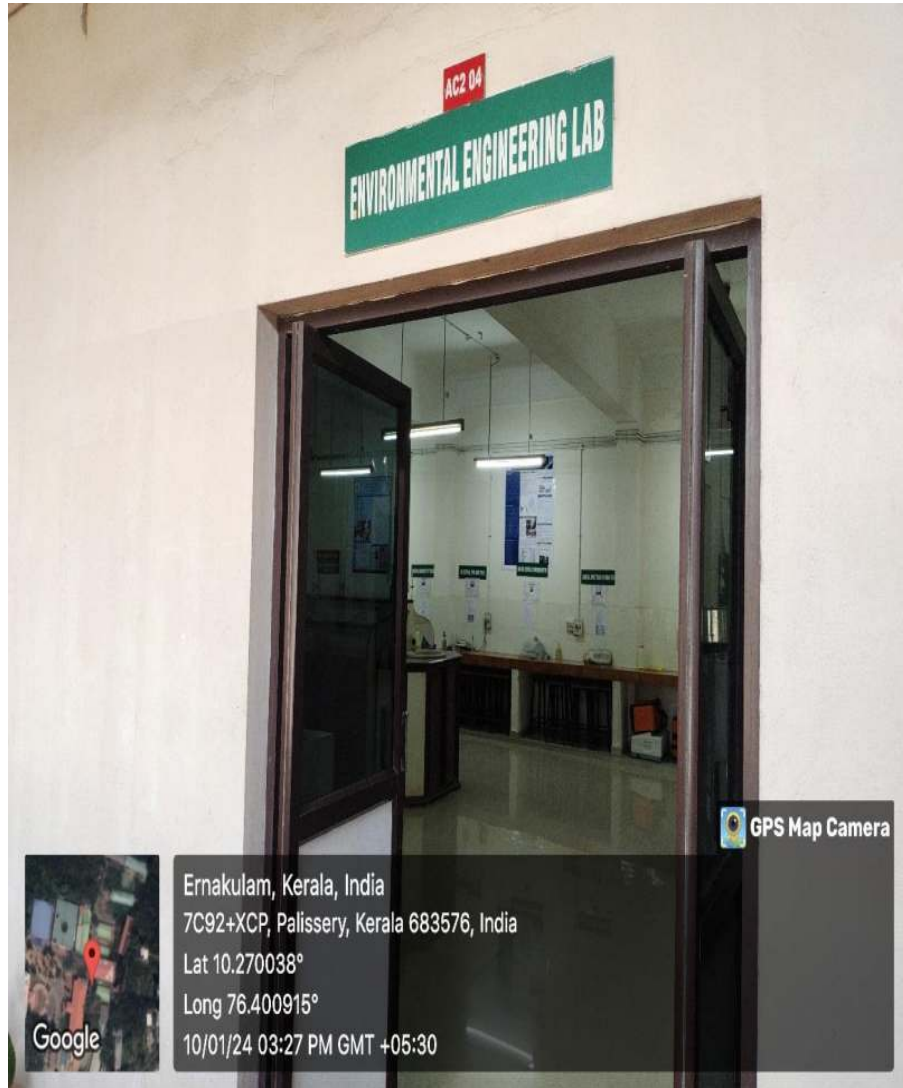

Geotechnical Engineering Lab

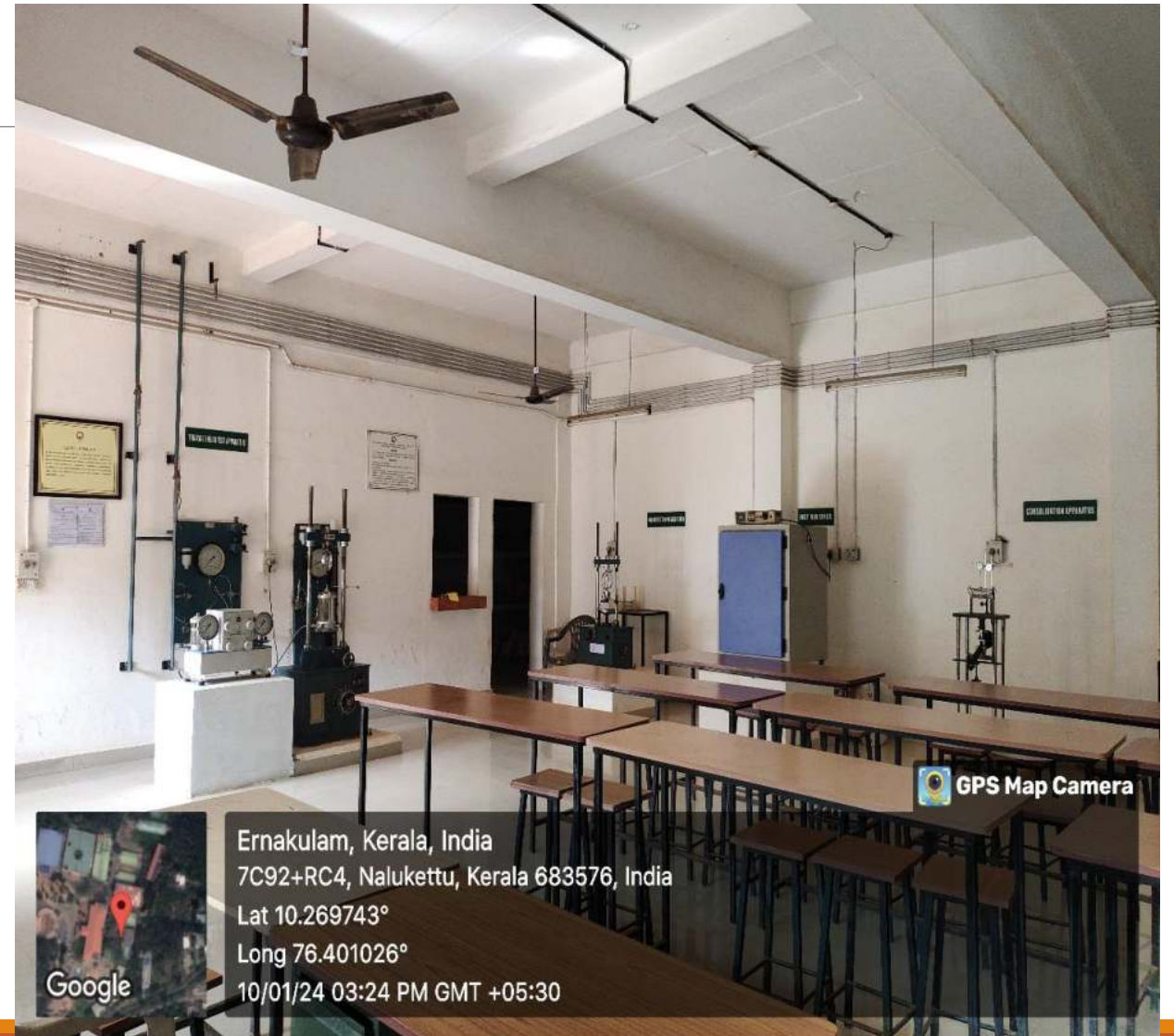

Strength of Materials and Materials Testing Laboratory

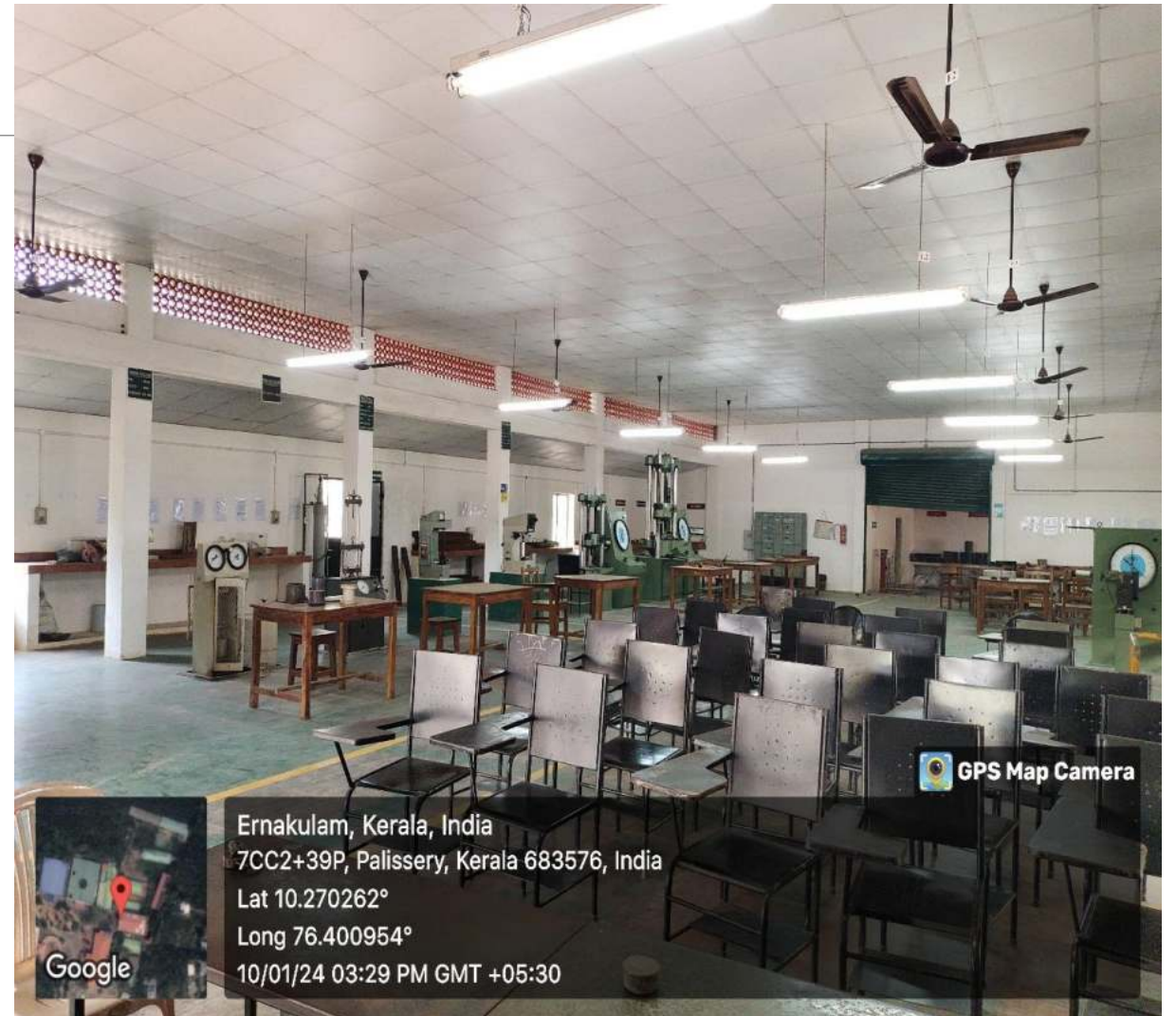
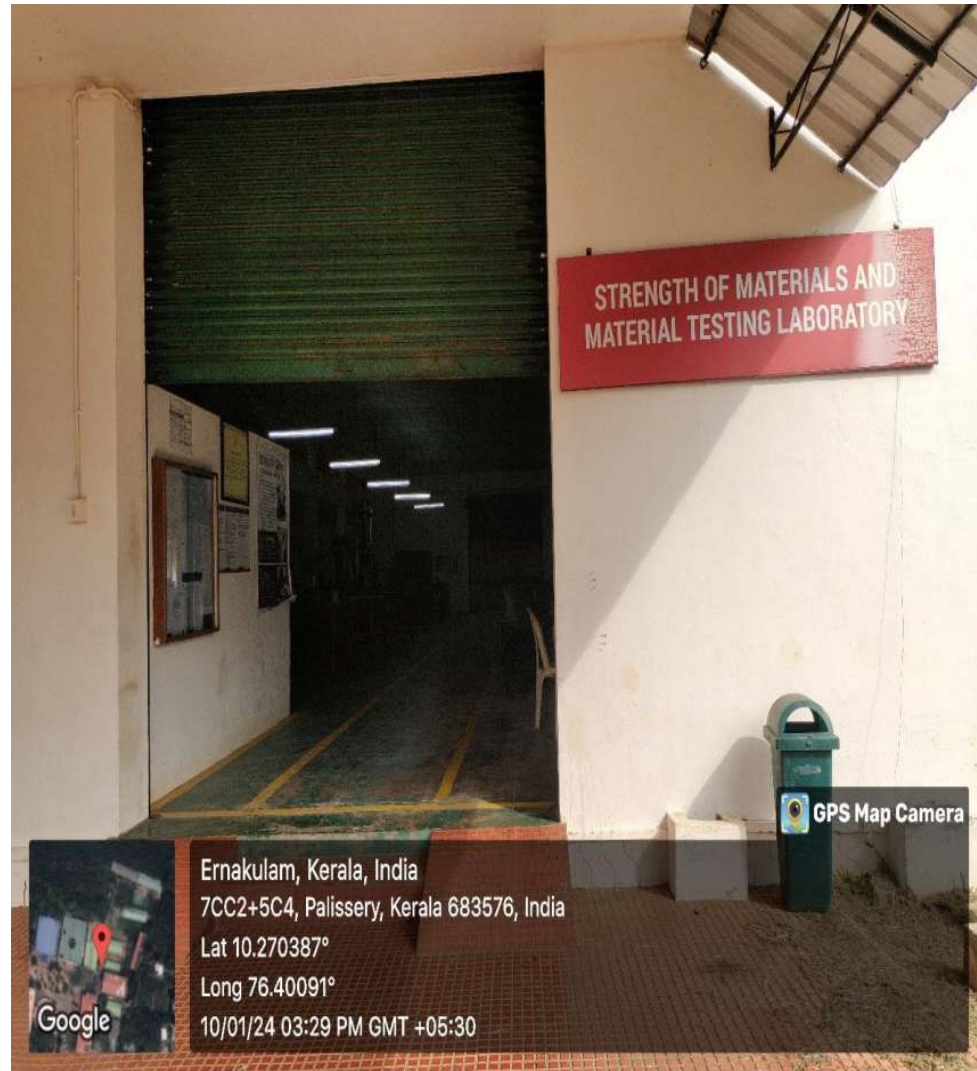

COMPUTER SCIENCE AND ENGINEERING DEPARTMENT

Computer Laboratories

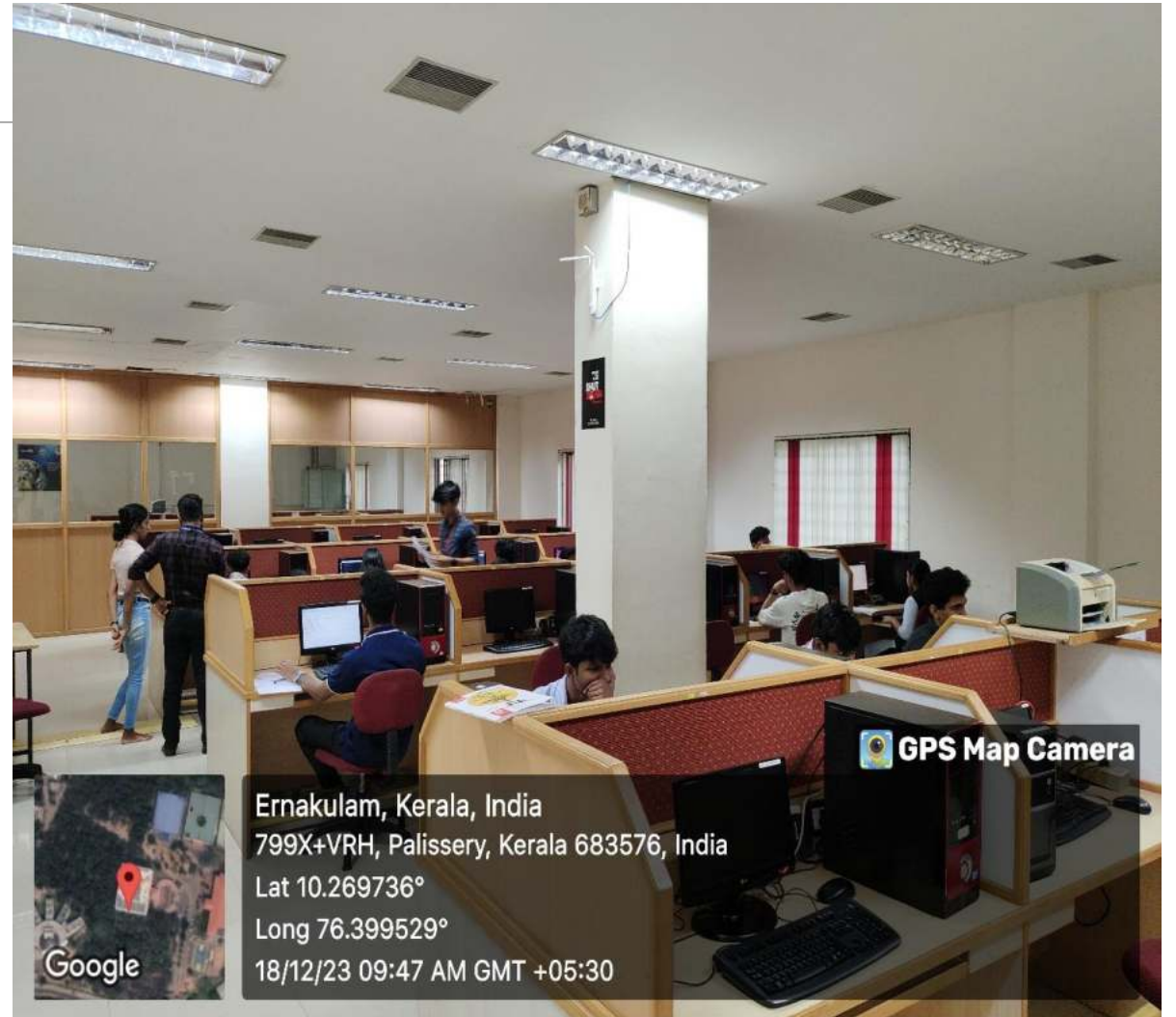

Computer Laboratories

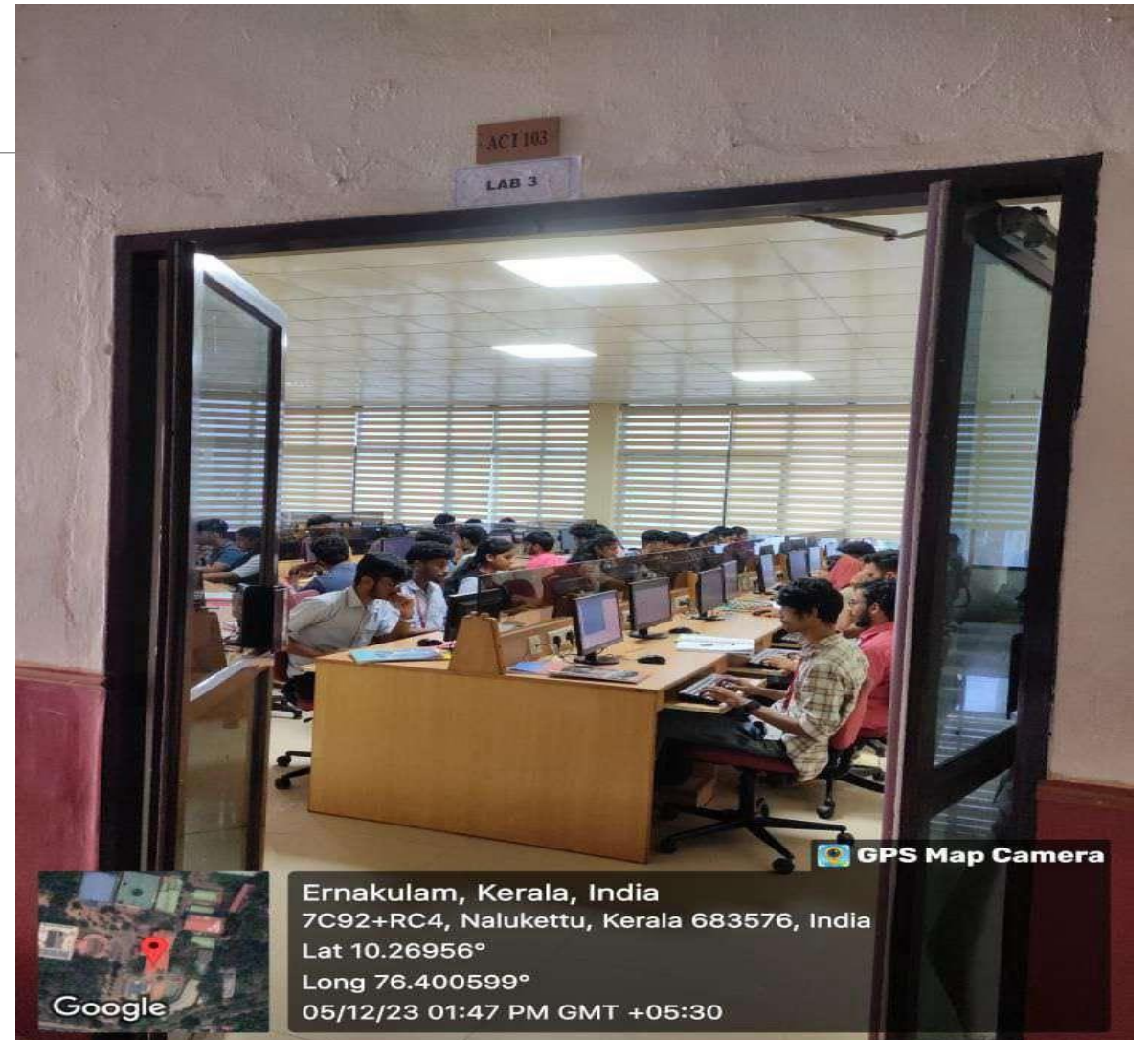

Computer Laboratories

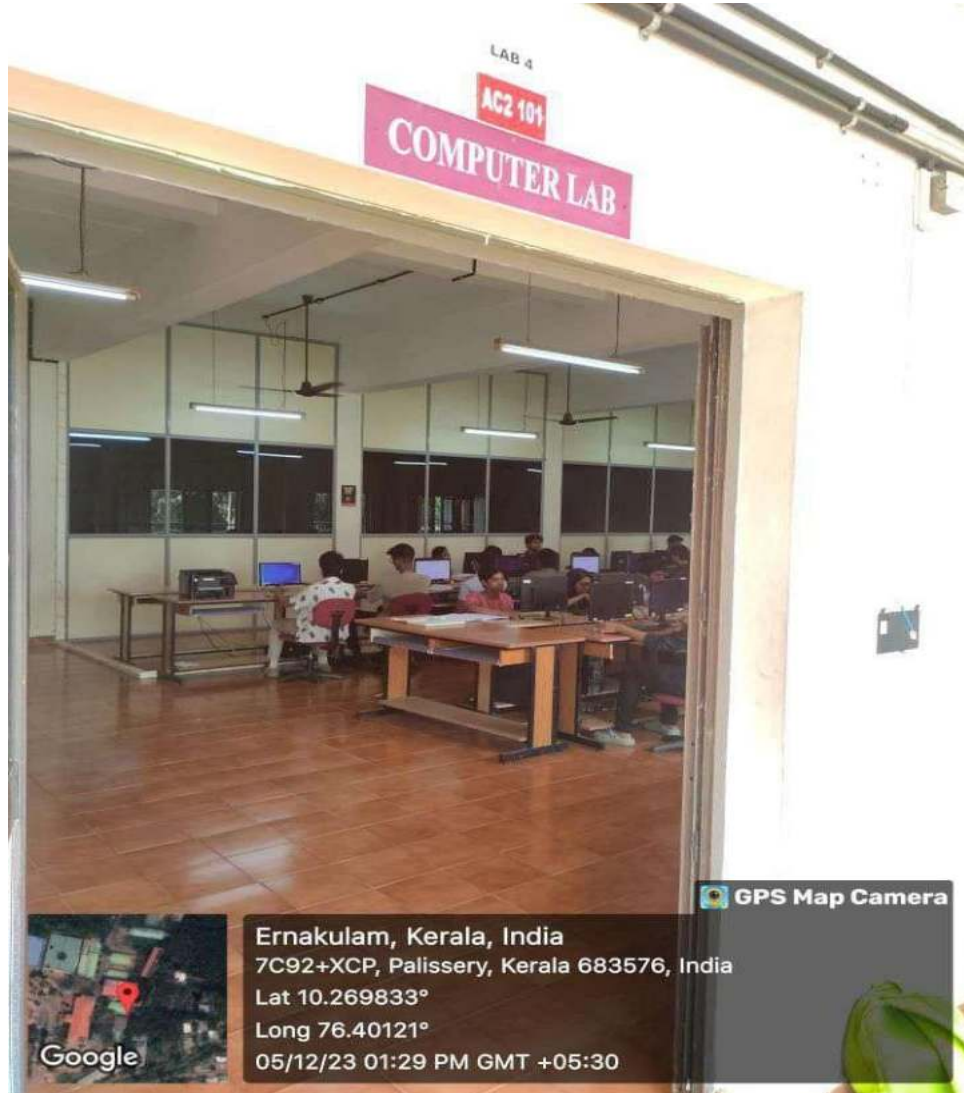

Computer Laboratories



GPS Map Camera



Ernakulam, Kerala, India
799X+VRH, Palissery, Kerala 683576, India
Lat 10.269778°
Long 76.399606°
05/12/23 11:20 AM GMT +05:30

Google



GPS Map Camera



Ernakulam, Kerala, India
799X+VRH, Palissery, Kerala 683576, India
Lat 10.269515°
Long 76.399606°
05/12/23 11:30 AM GMT +05:30

Google

Computer Laboratories



Electronics and Communication Engineering Department

Communications Lab

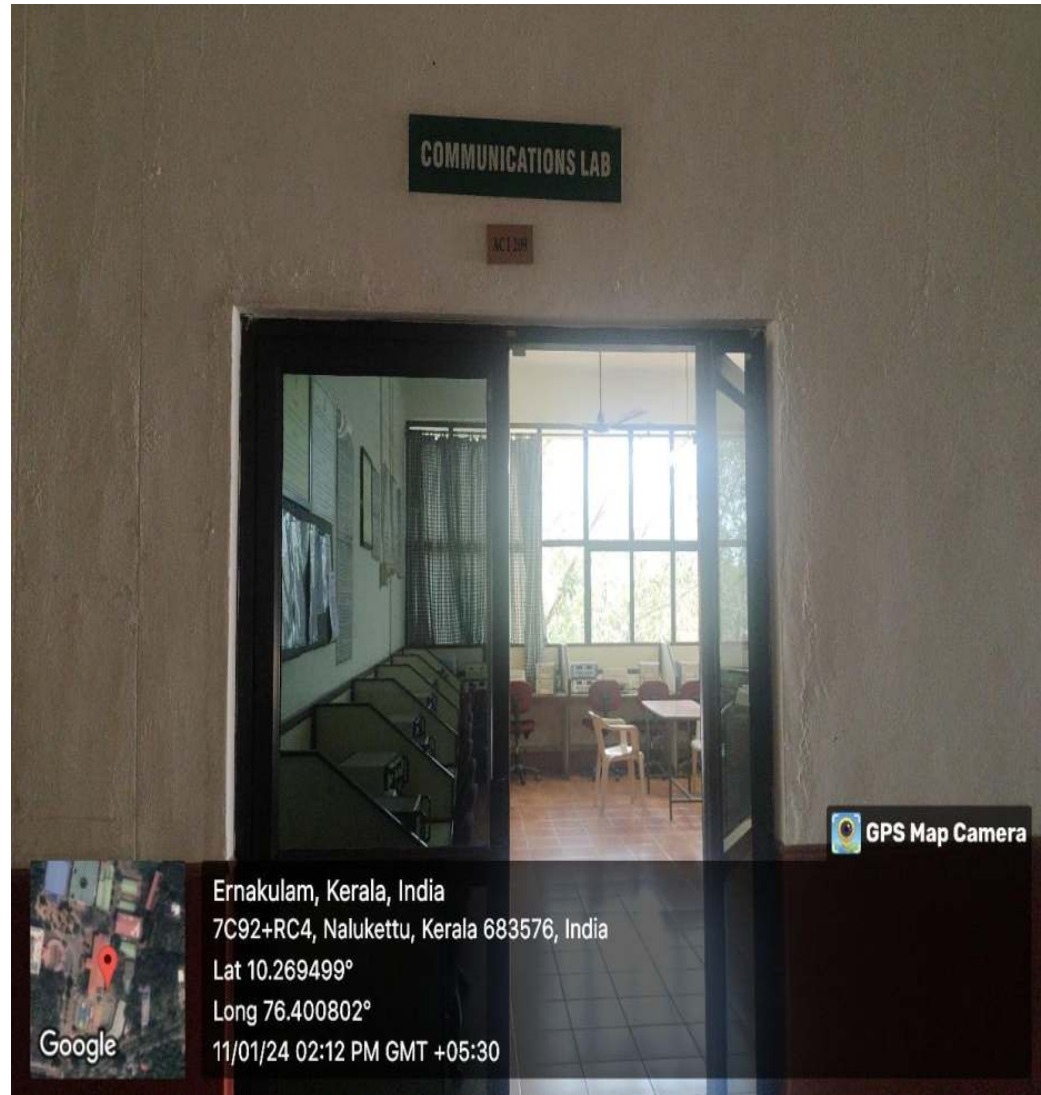

Electronic Circuit Lab

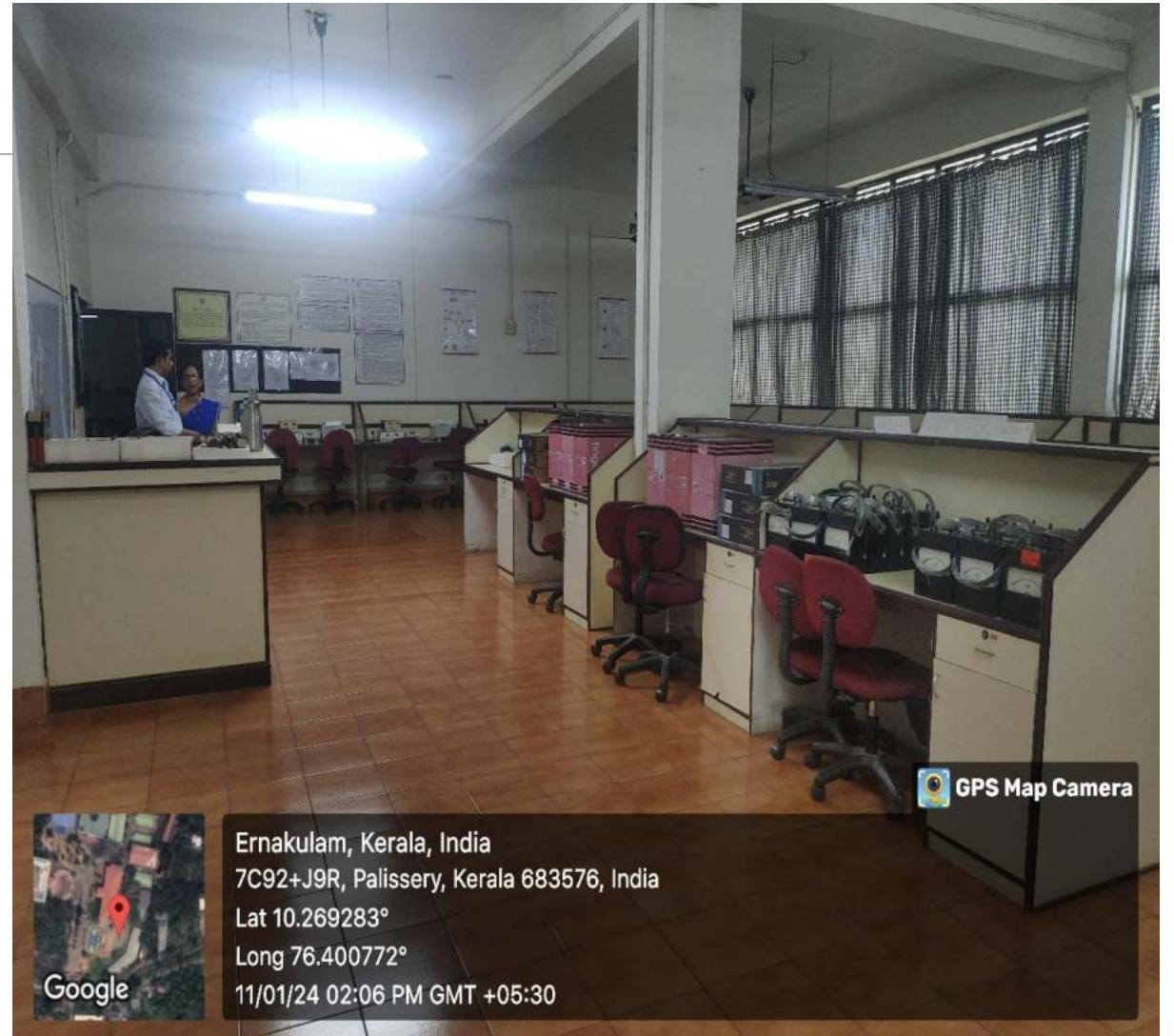
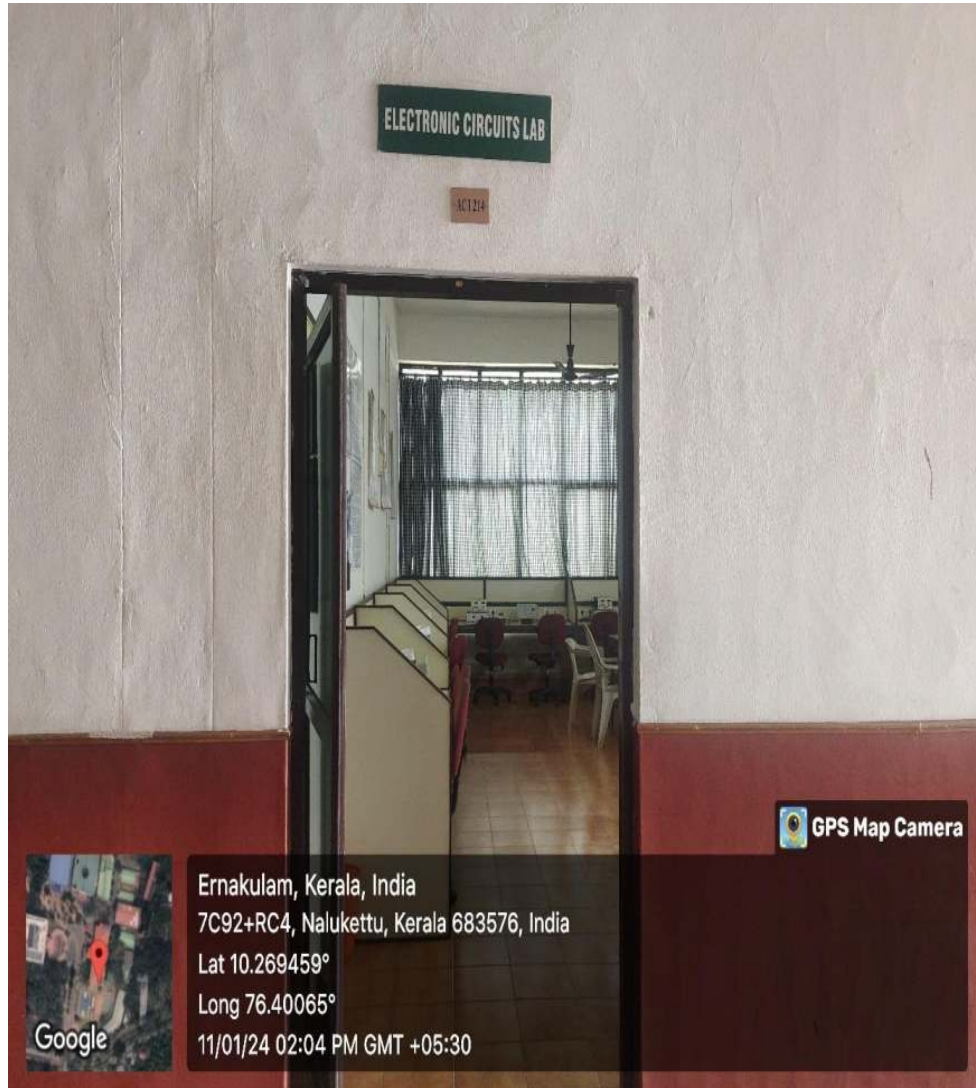

Electronics Engineering Workshop

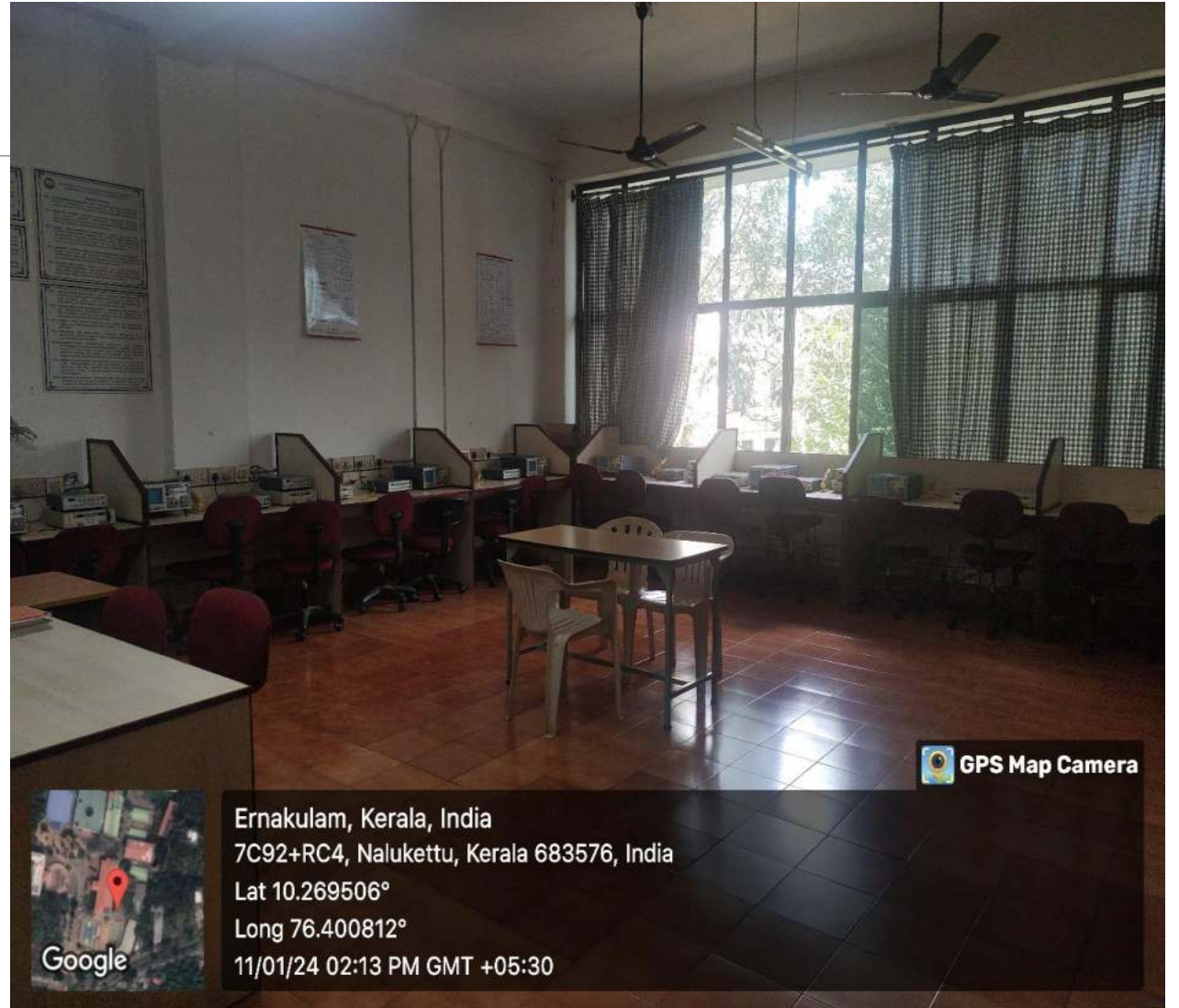
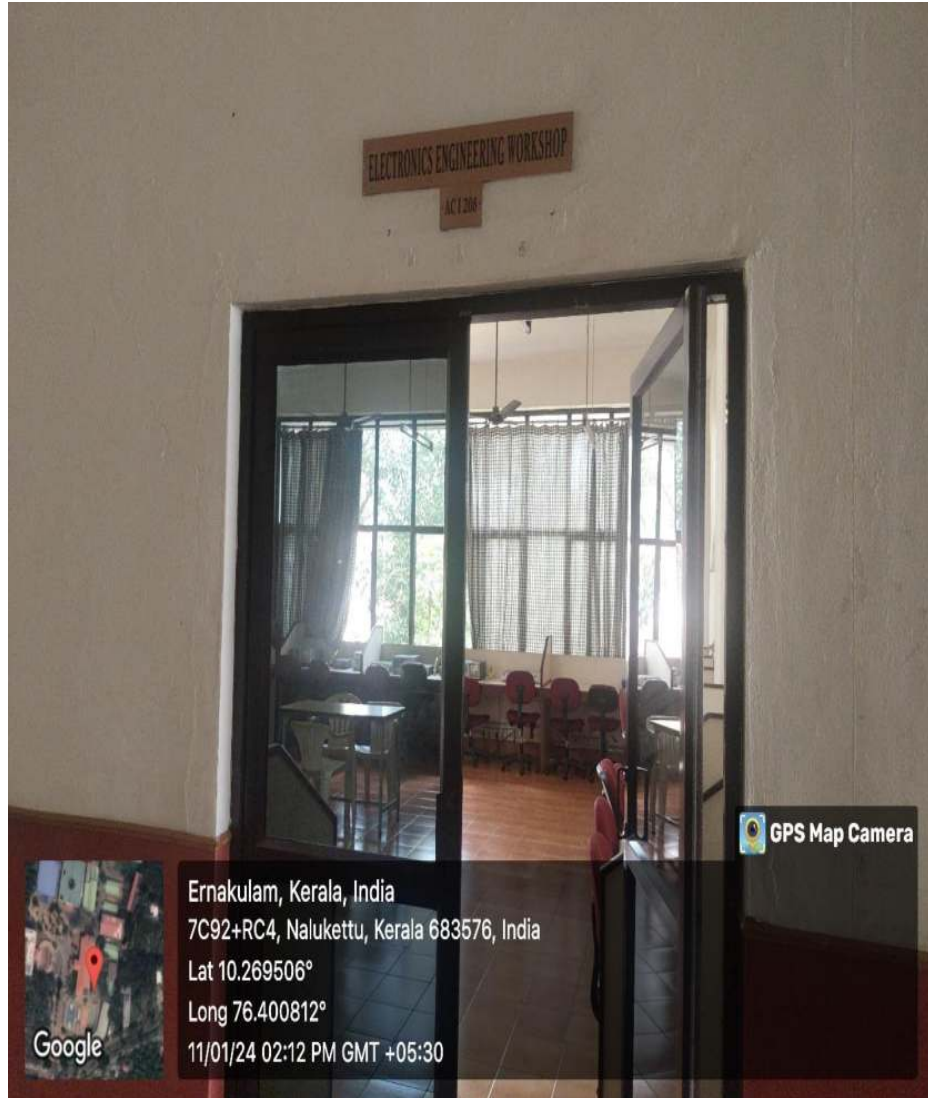

Microprocessor and Microcontroller Lab

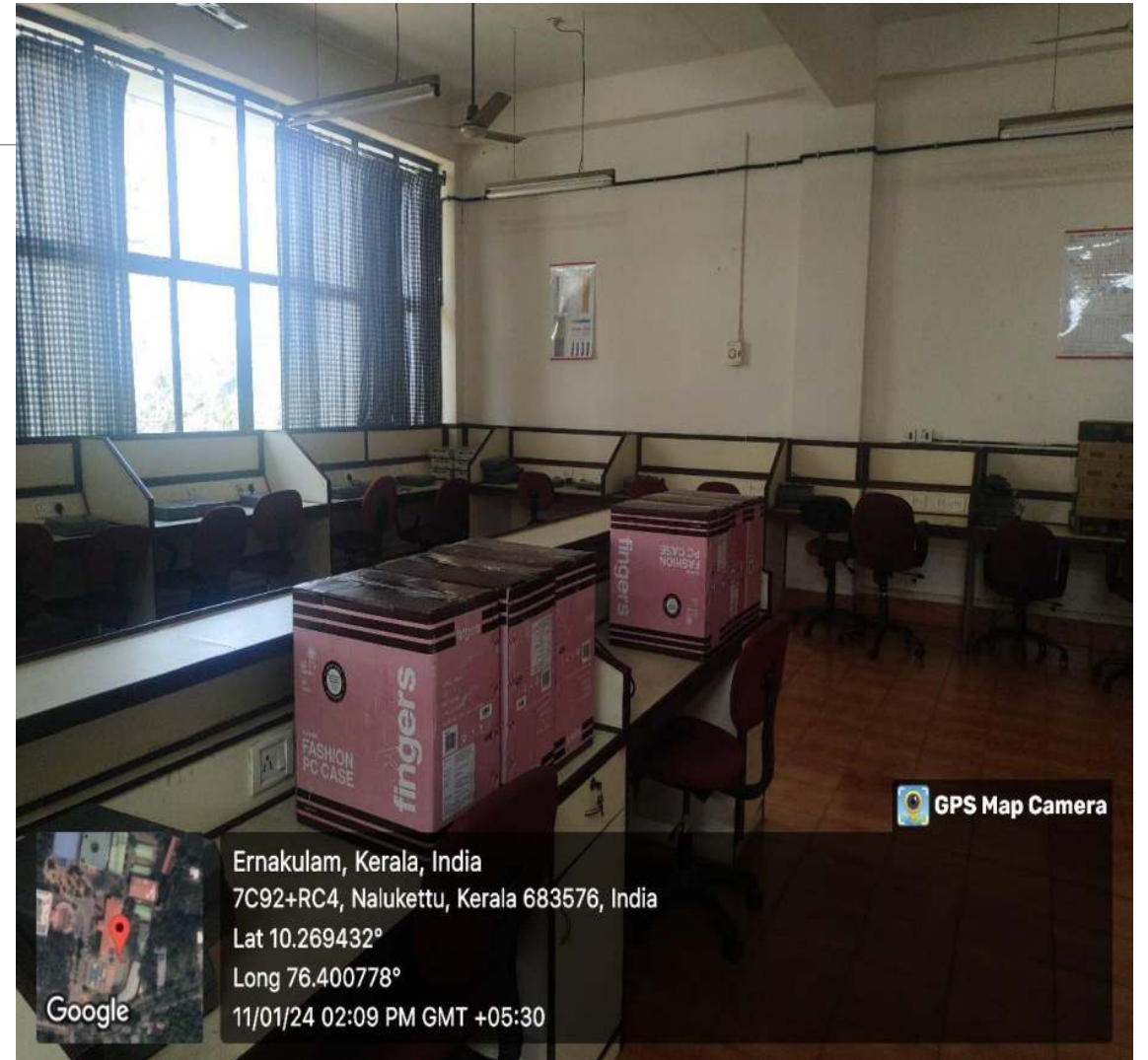
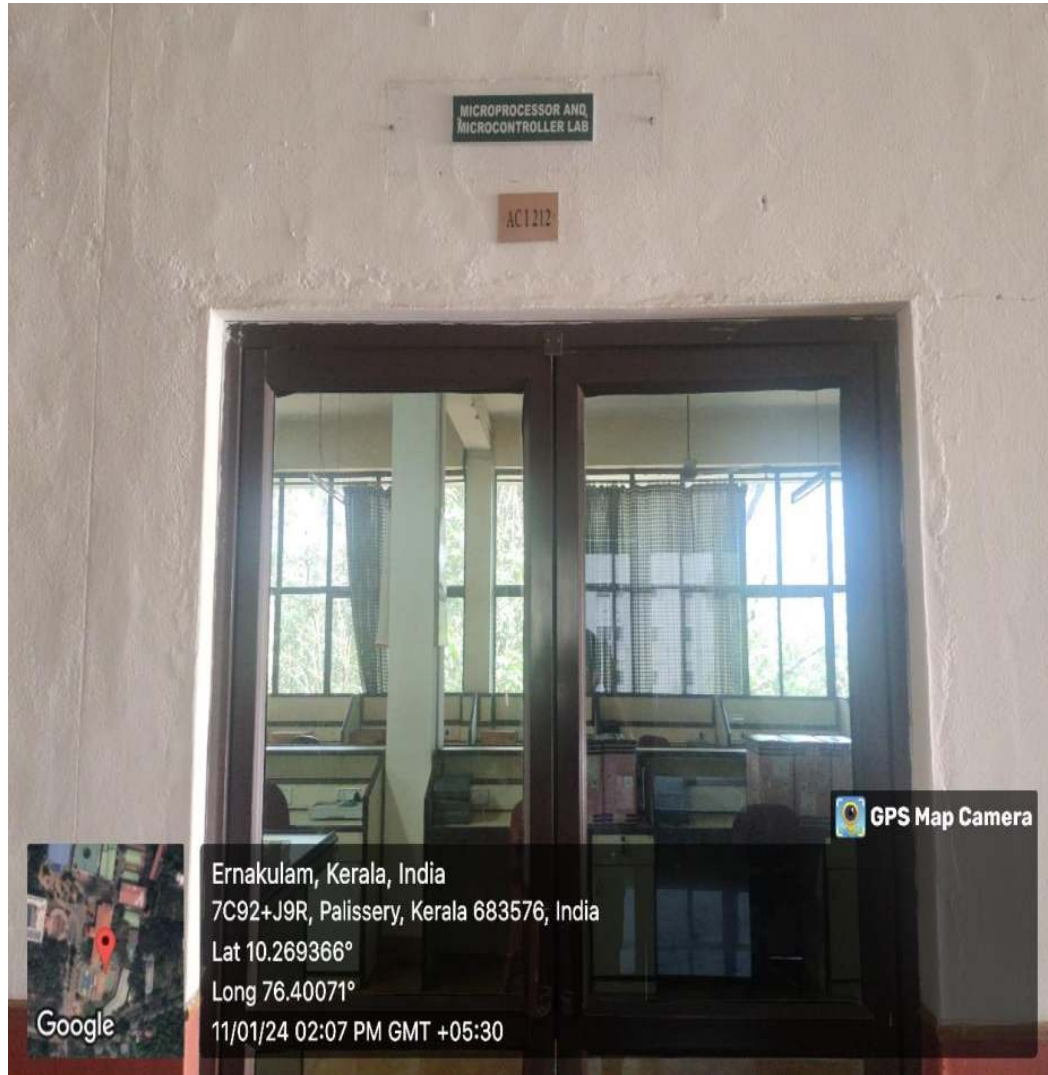

Microwave Lab

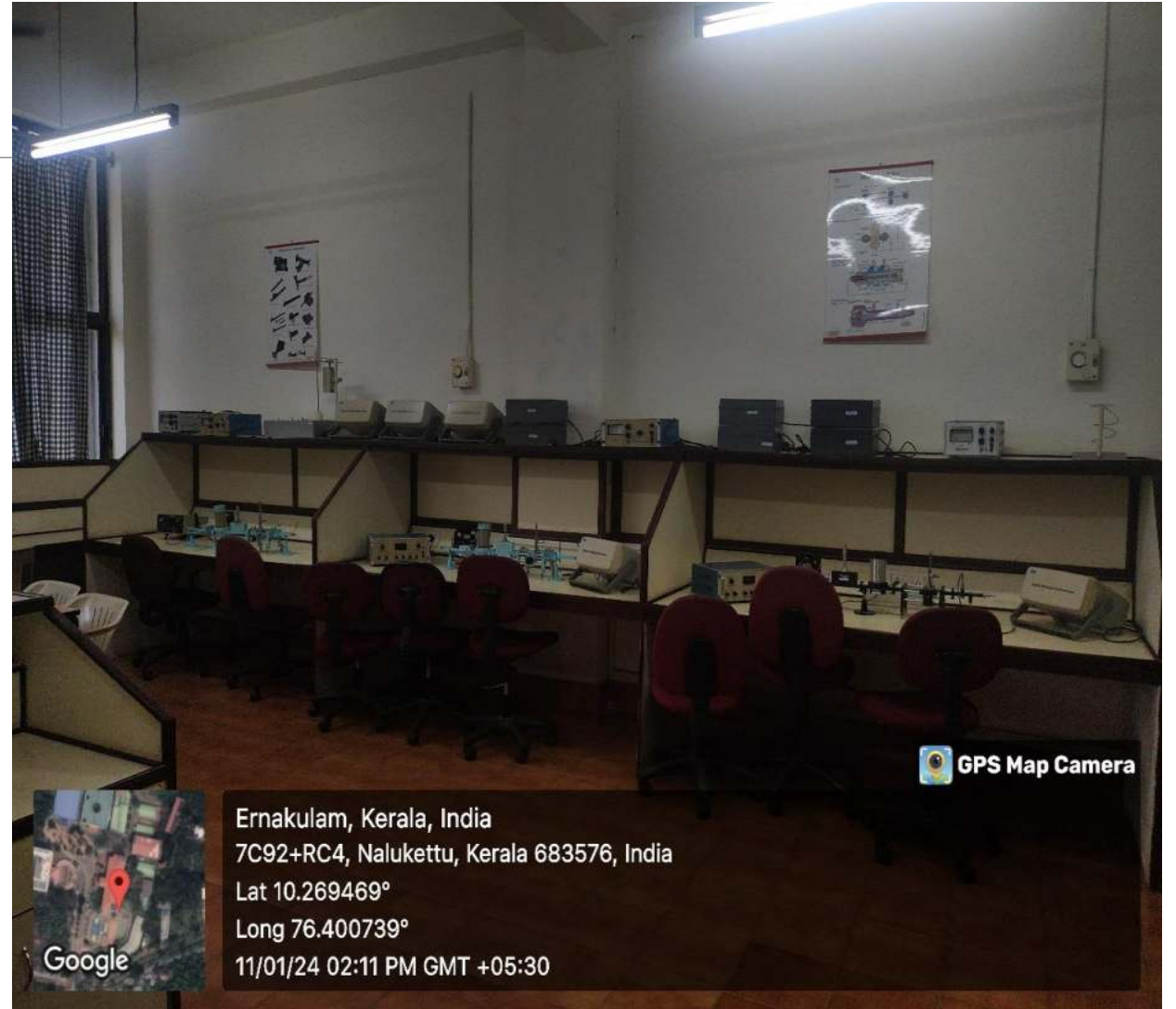
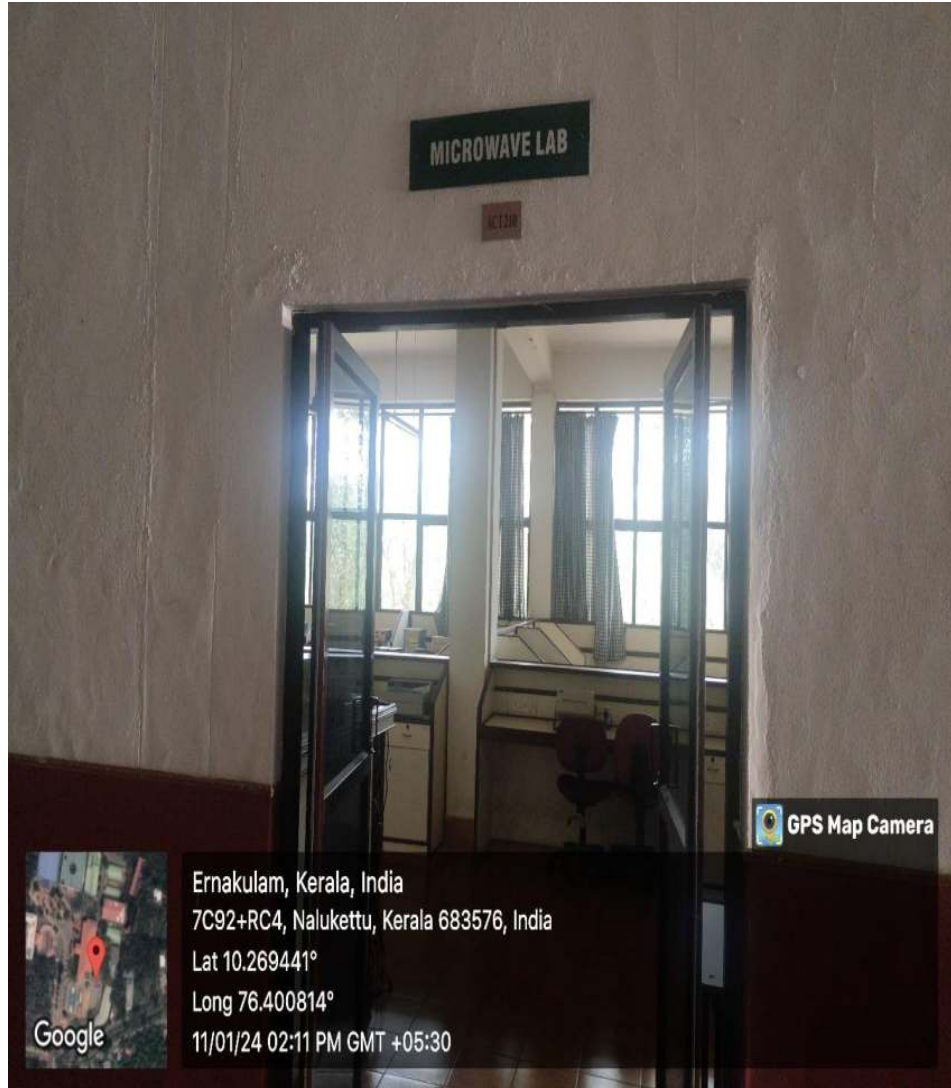

Digital Electronics Lab

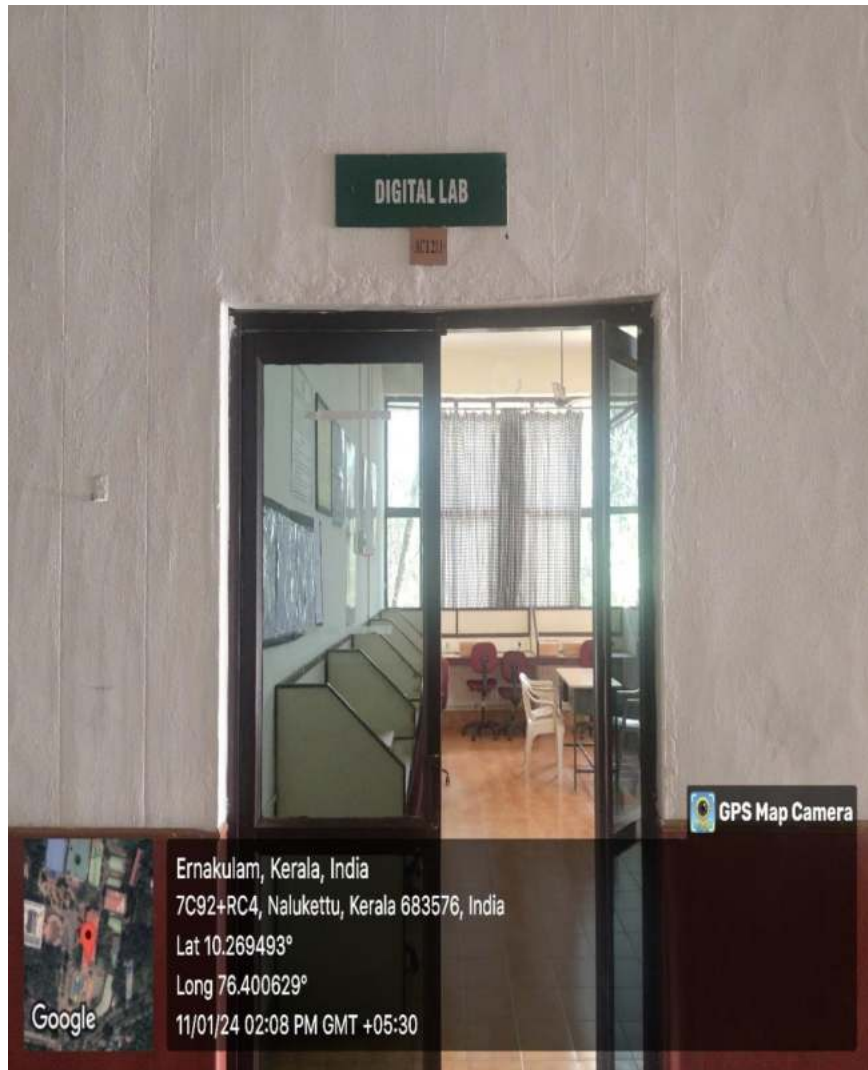

Electrical and Electronics Engineering Department

Electrical Machines Laboratory

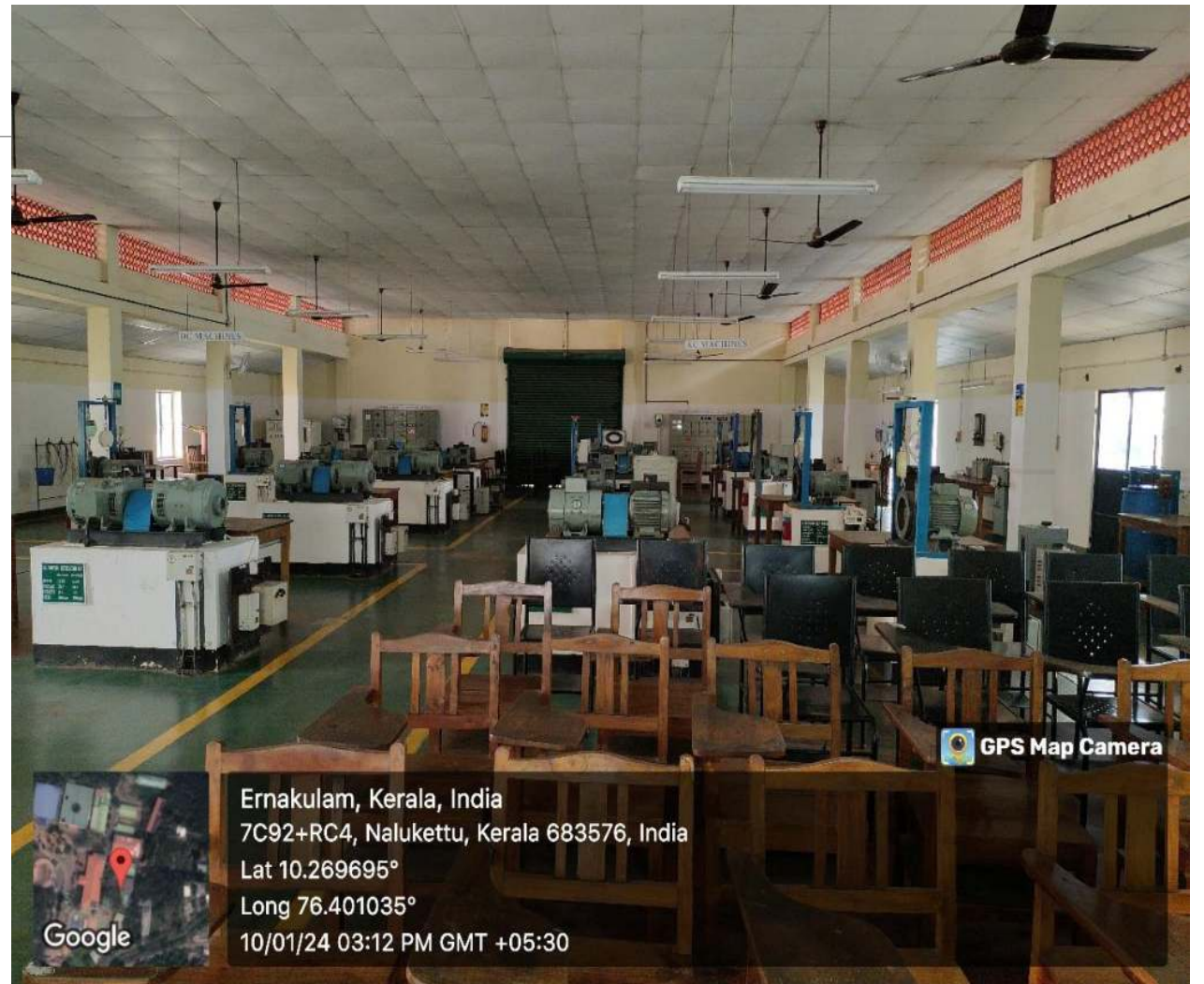

Electrical Workshop

ELECTRICAL WORKSHOP

AG-103

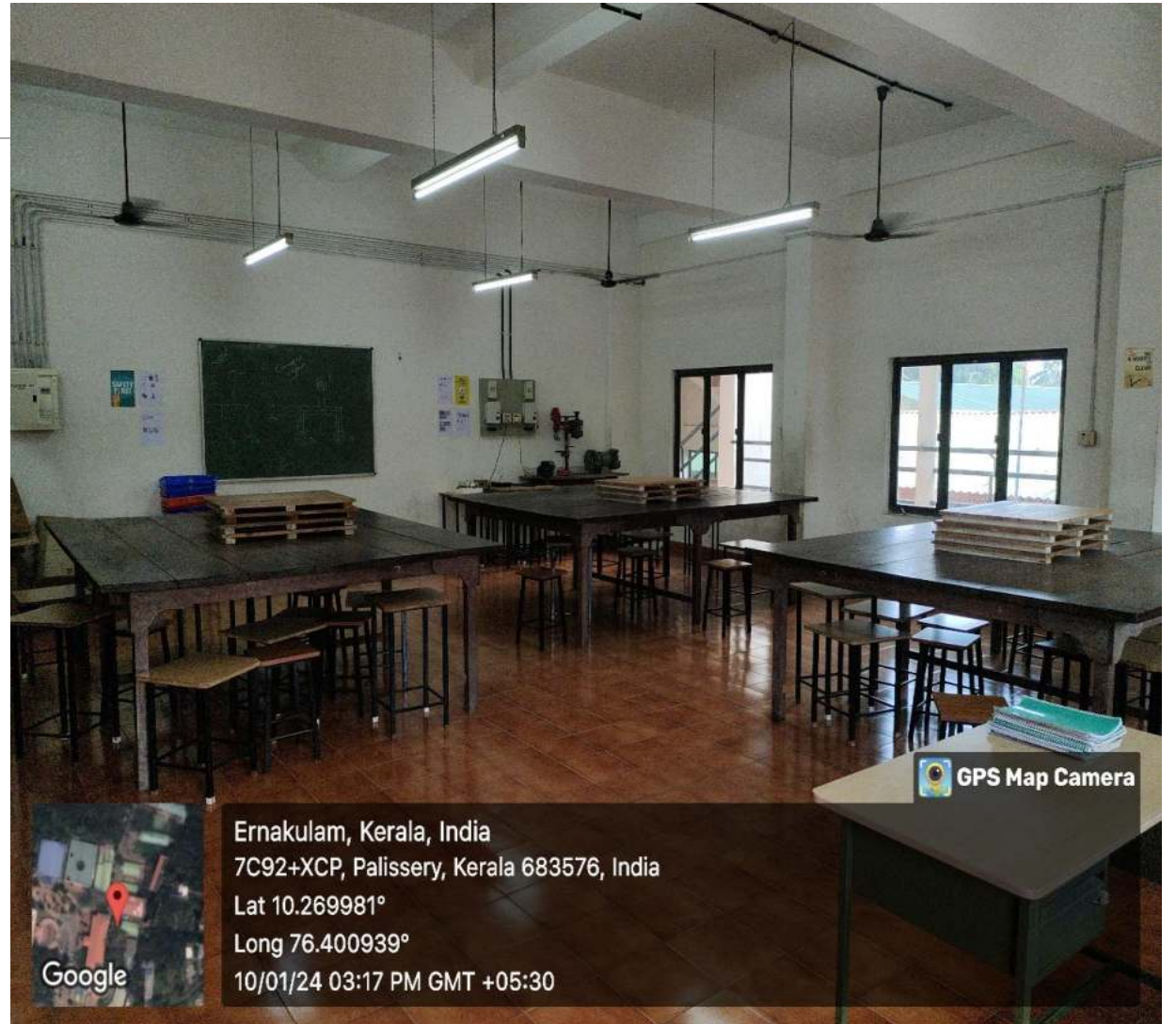

Control and Power Electronics Lab

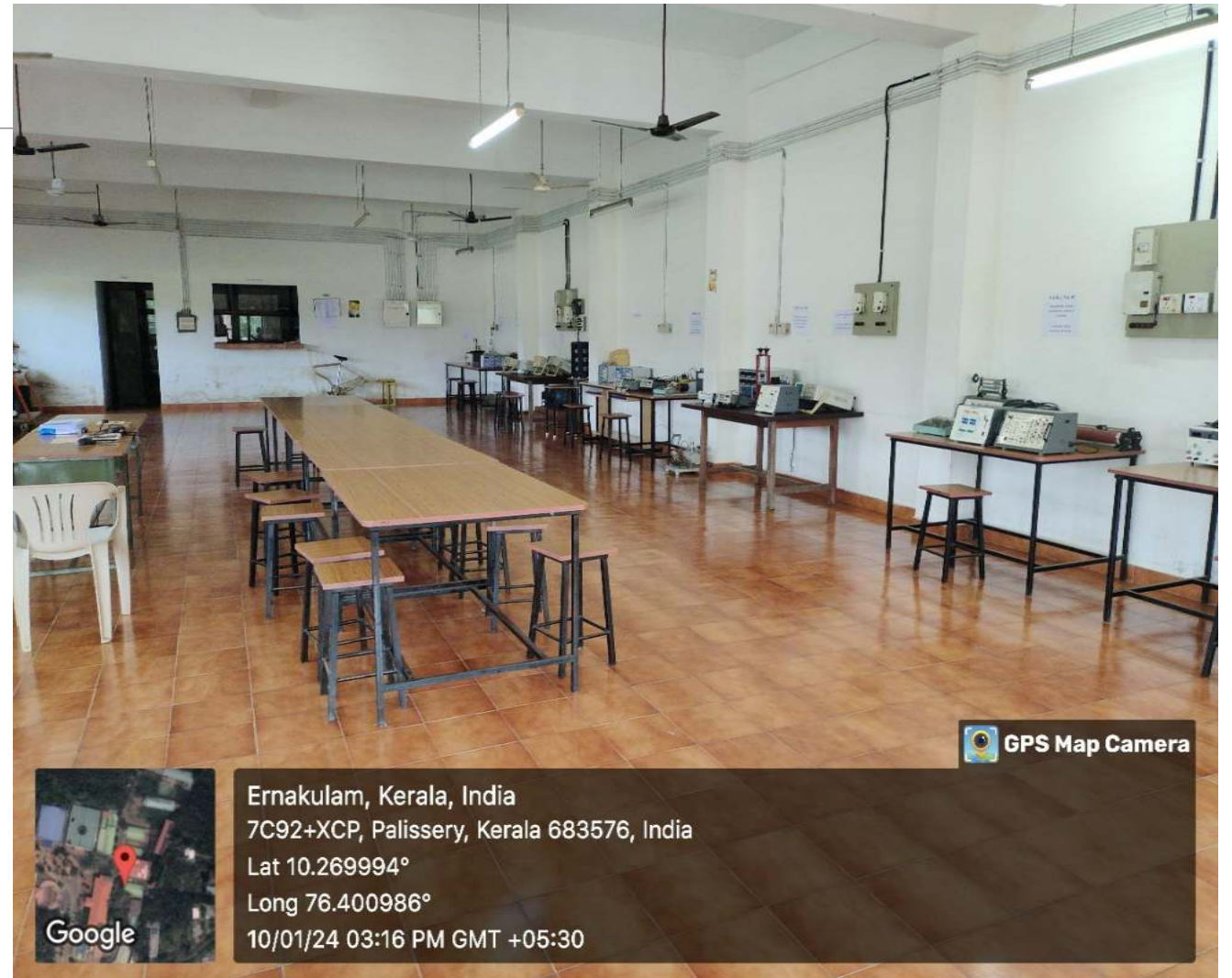

Basic Electrical and Electrical Measurements Lab

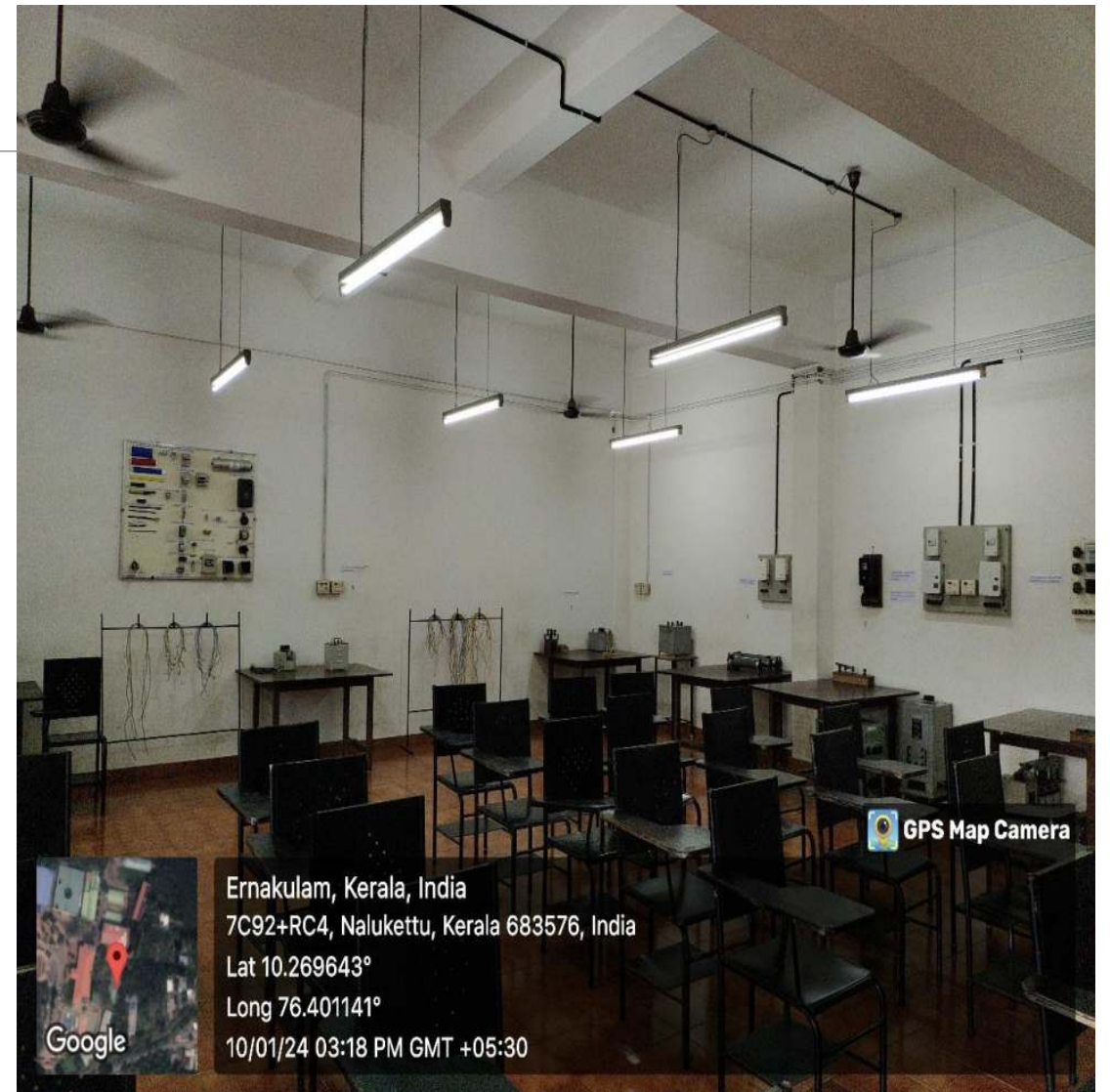

Mechanical Engineering Department

Thermal Engineering Lab

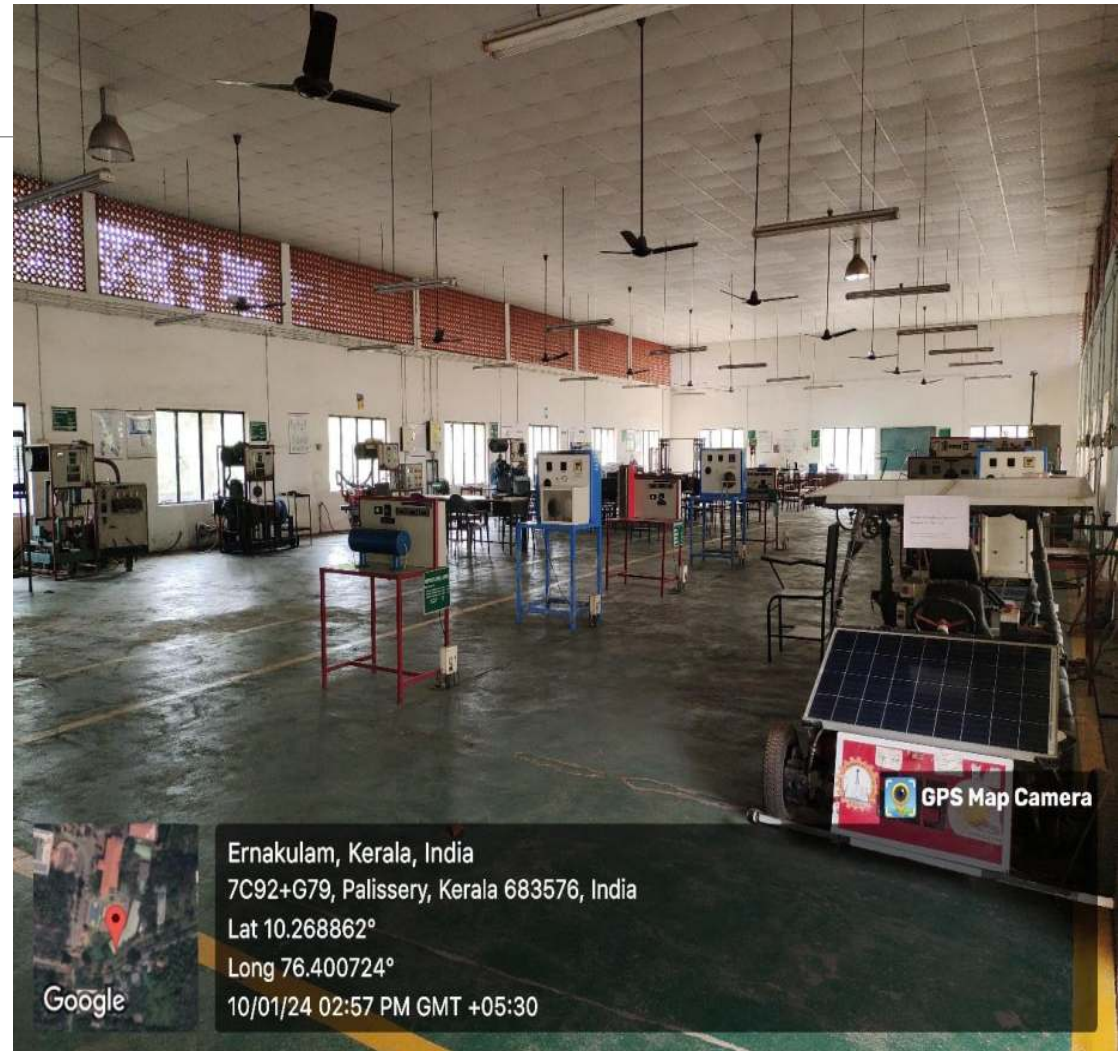

Basic Mechanical Workshop

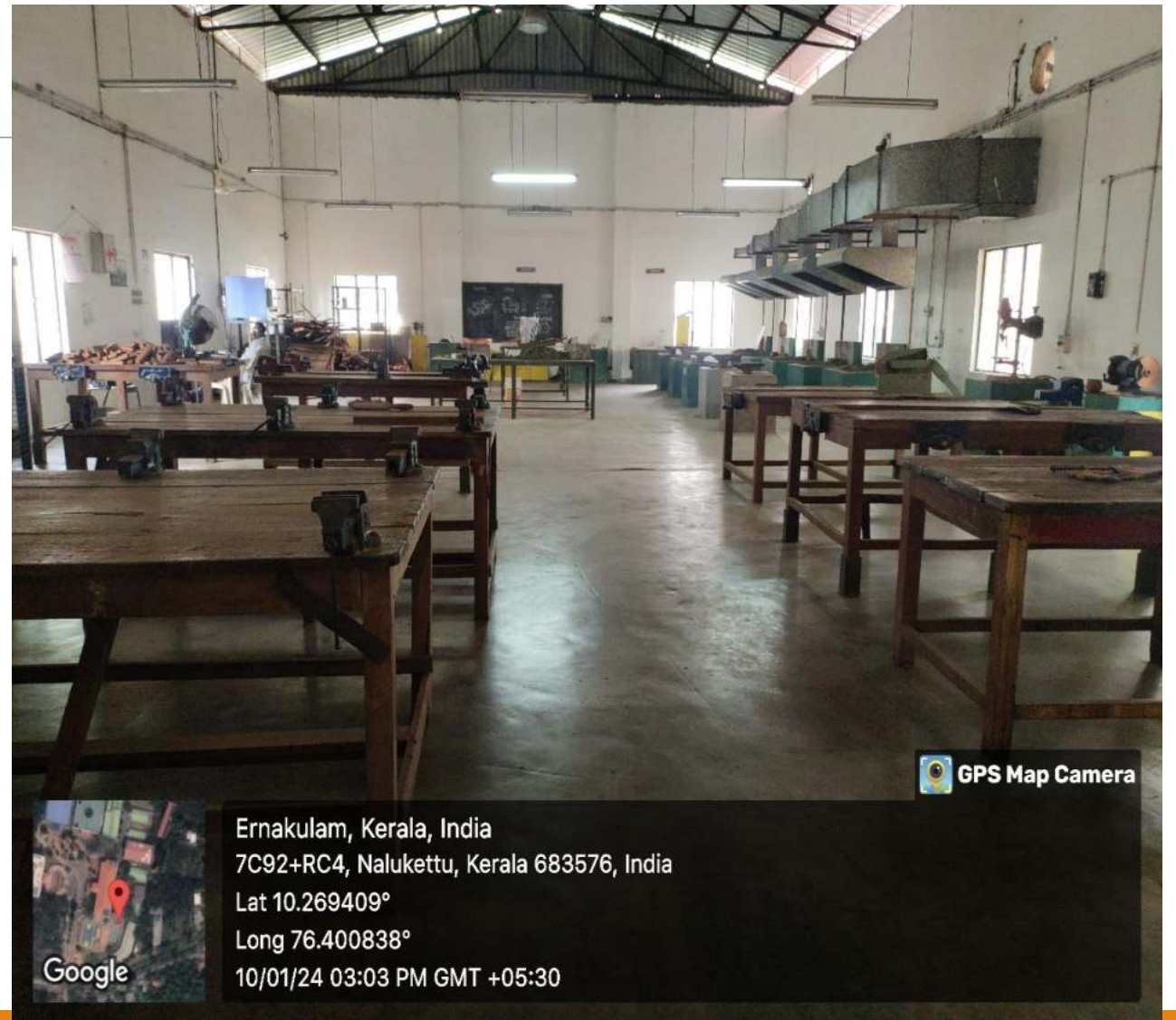

Mechanical Engineering Lab



GPS Map Camera

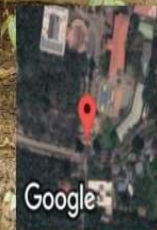

Thrissur, Kerala, India
7C92+78M, Palissery, Thrissur, Kerala 683576, India
Lat 10.268802°
Long 76.400141°
10/01/24 02:55 PM GMT +05:30



GPS Map Camera



Ernakulam, Kerala, India
7C92+RC4, Nalukettu, Kerala 683576, India
Lat 10.269698°
Long 76.400568°
10/01/24 03:00 PM GMT +05:30

Machine Tool Lab

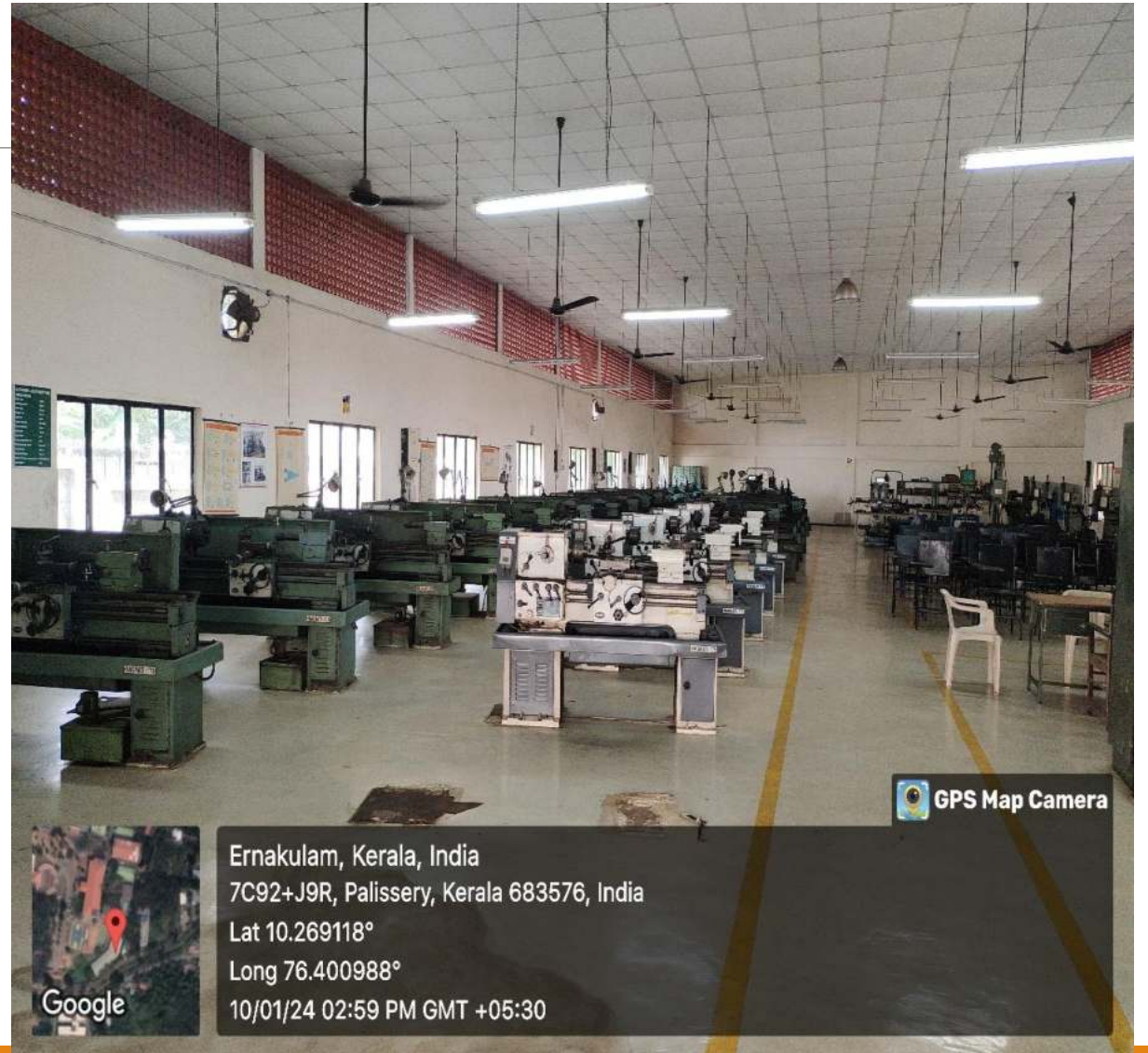

Fluid Mechanics and Machinery Lab

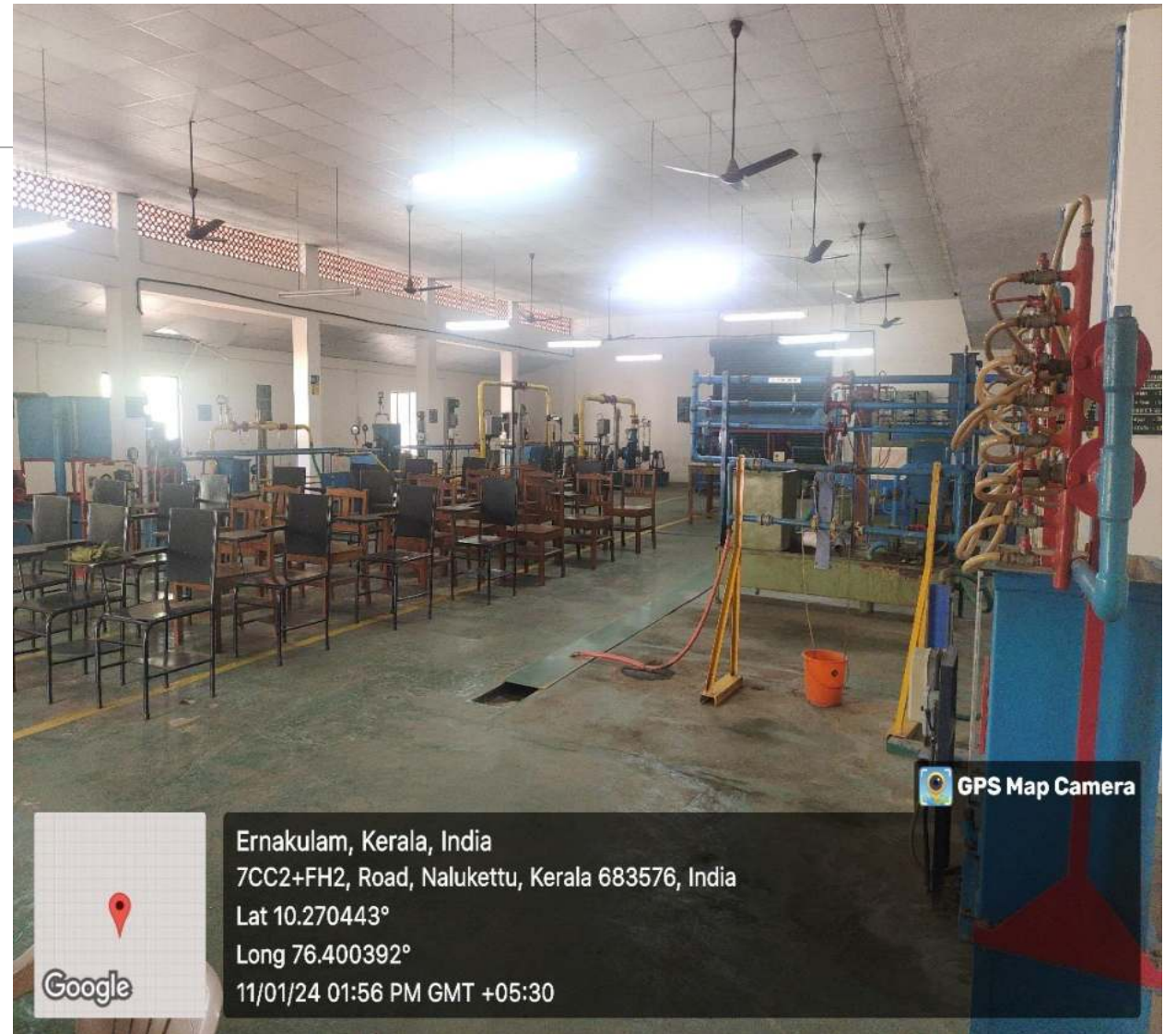
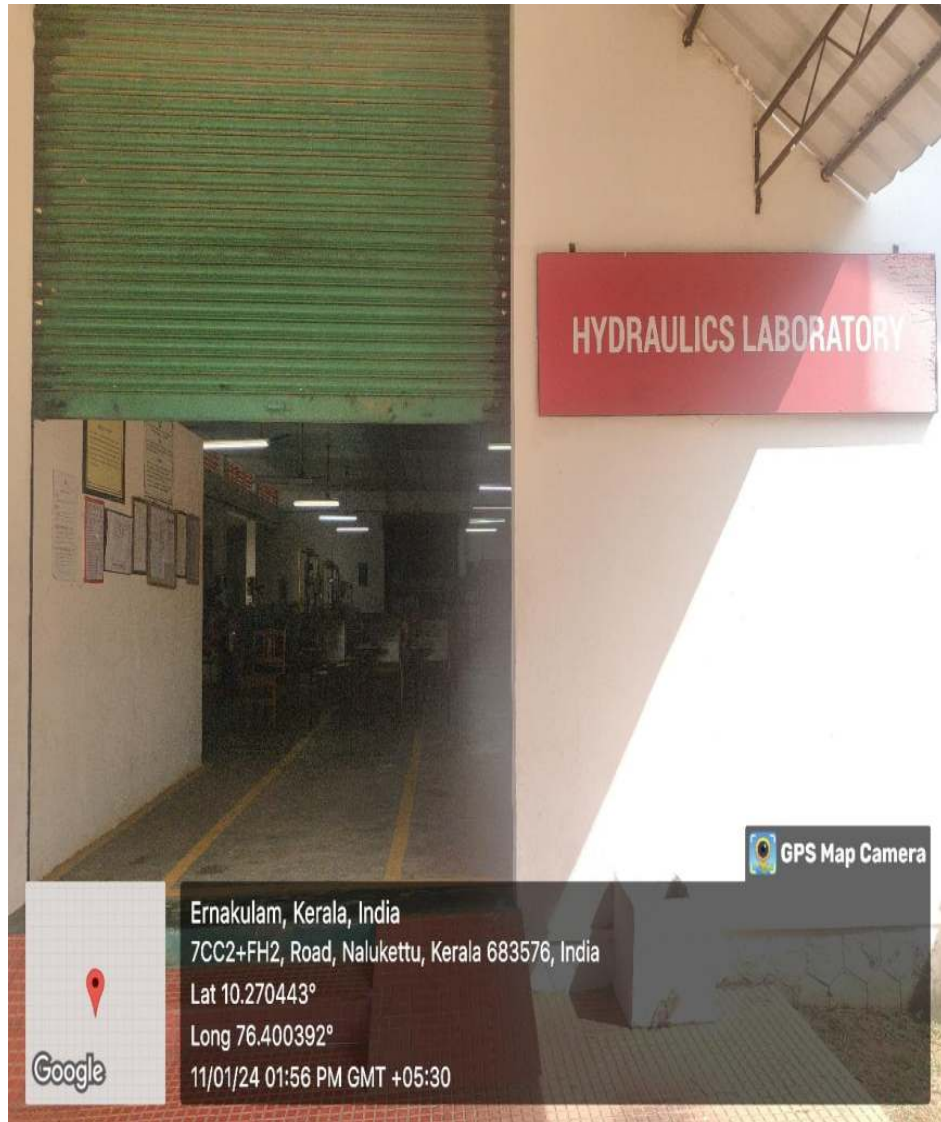

CAD Lab

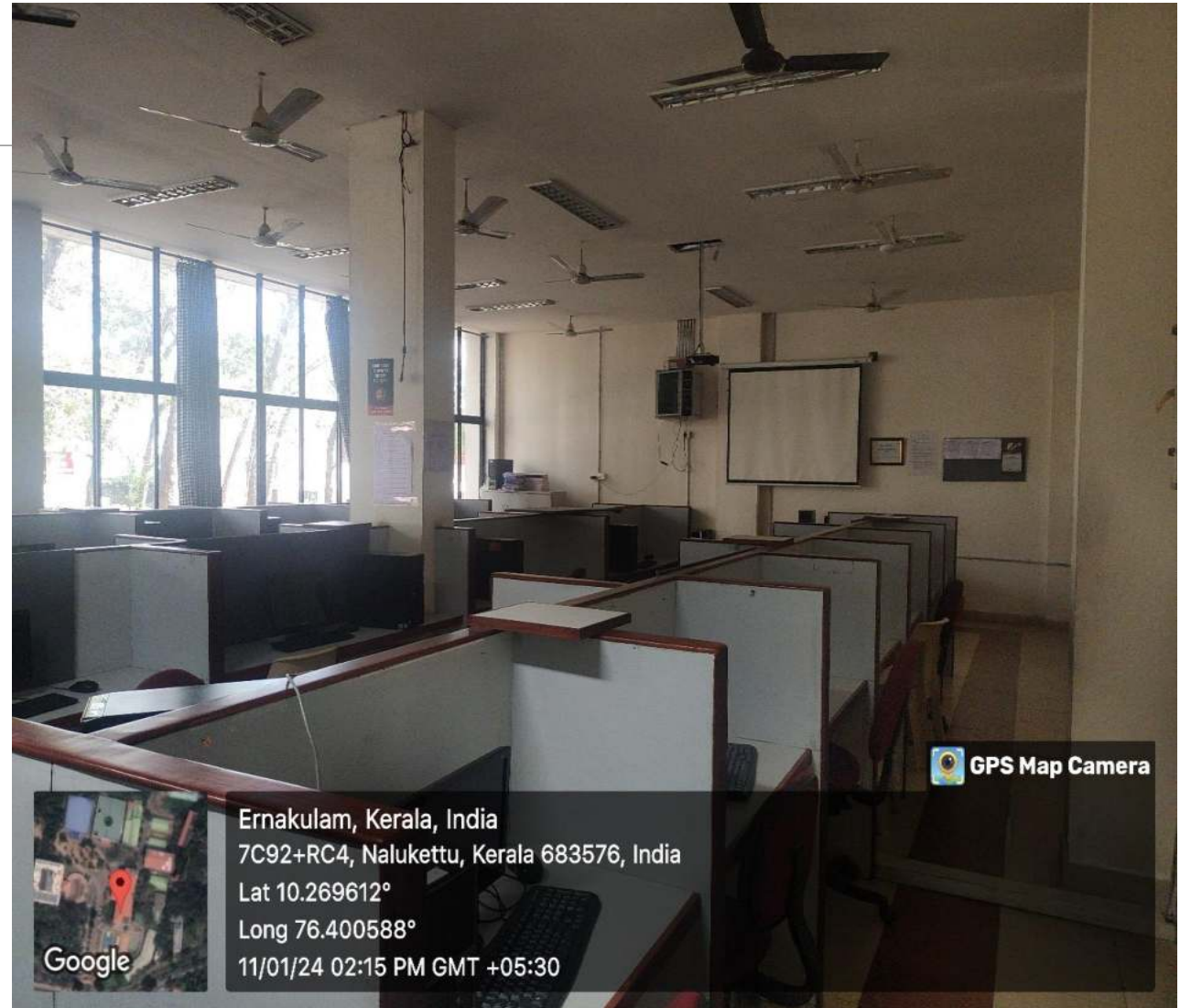
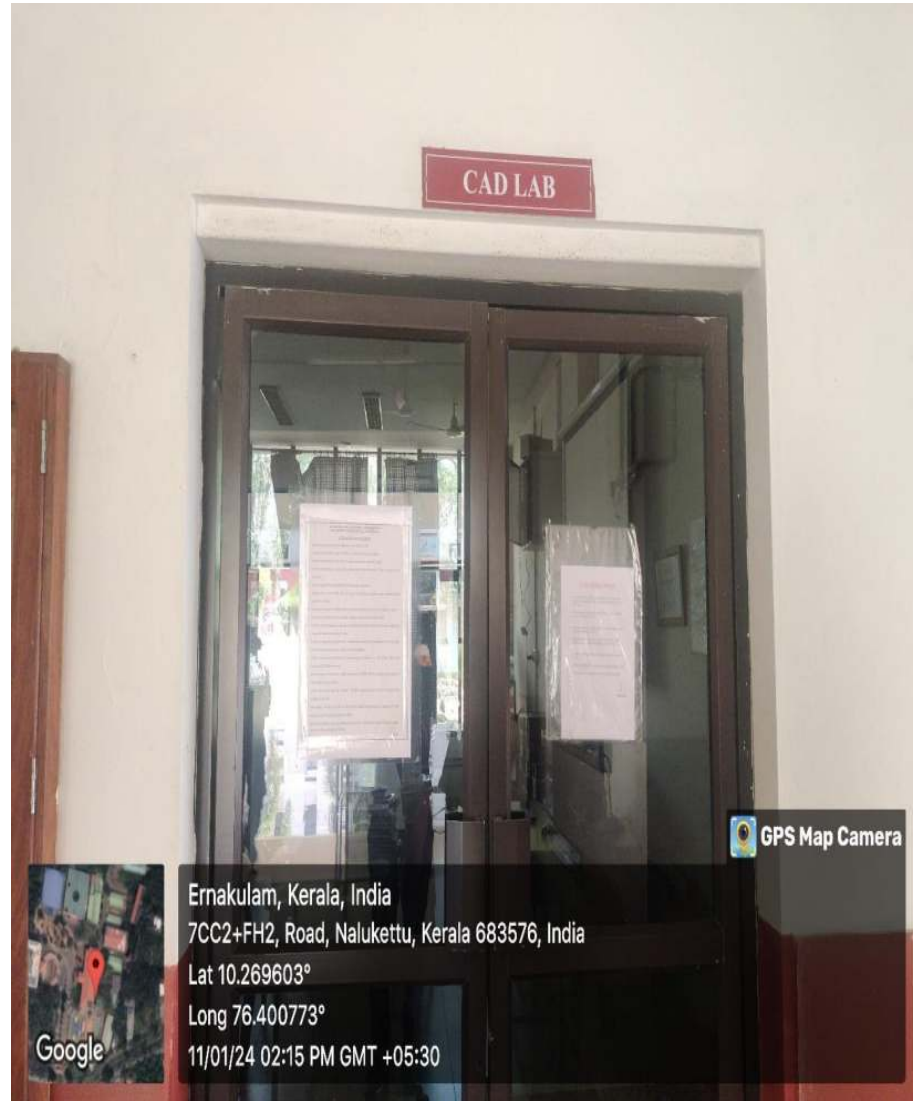

Basic Science and Humanities

Engineering Chemistry Lab

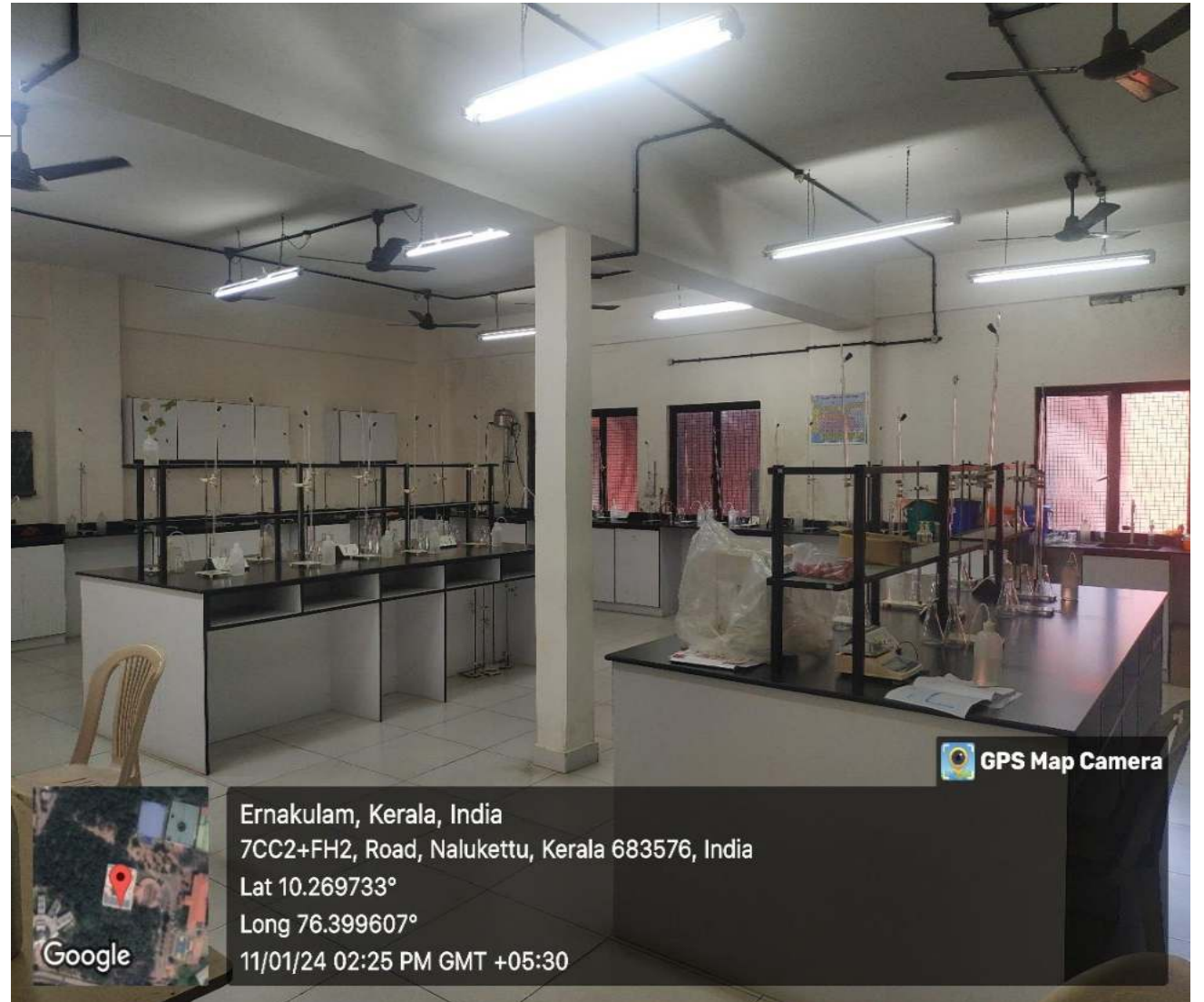
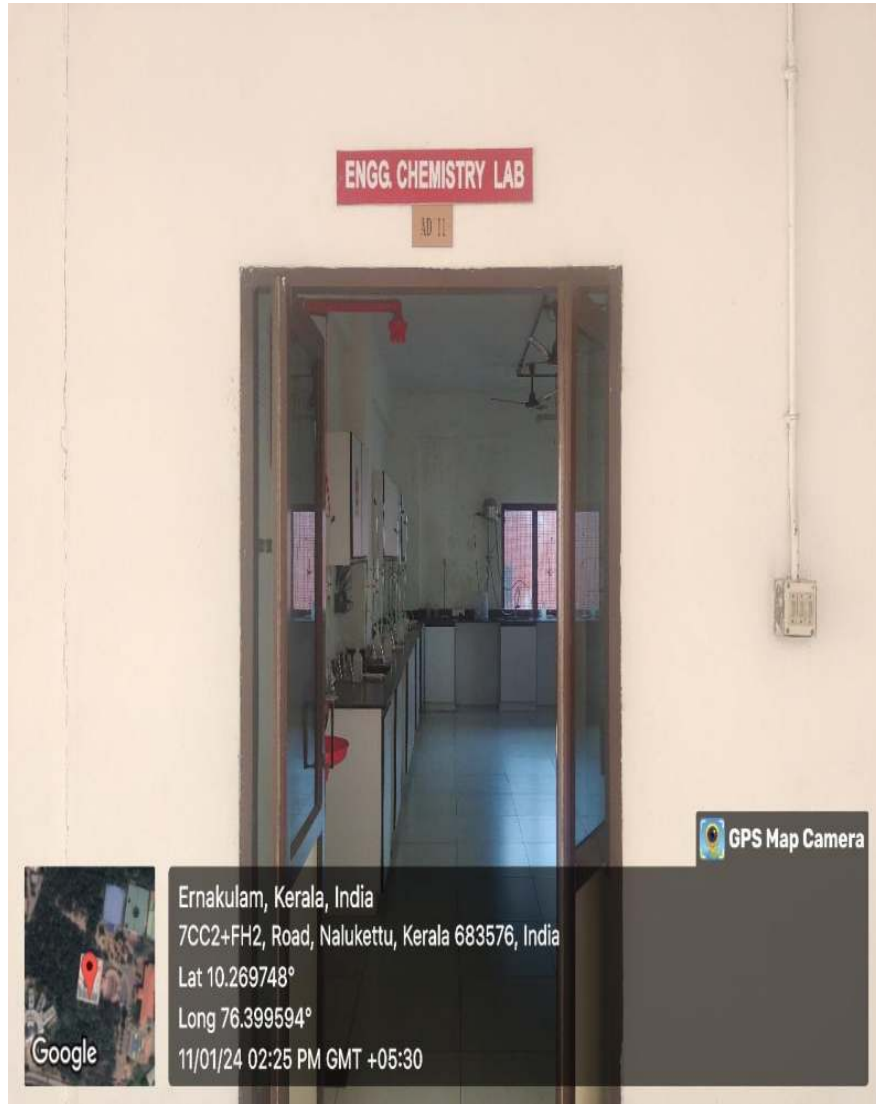

Engineering Physics Lab

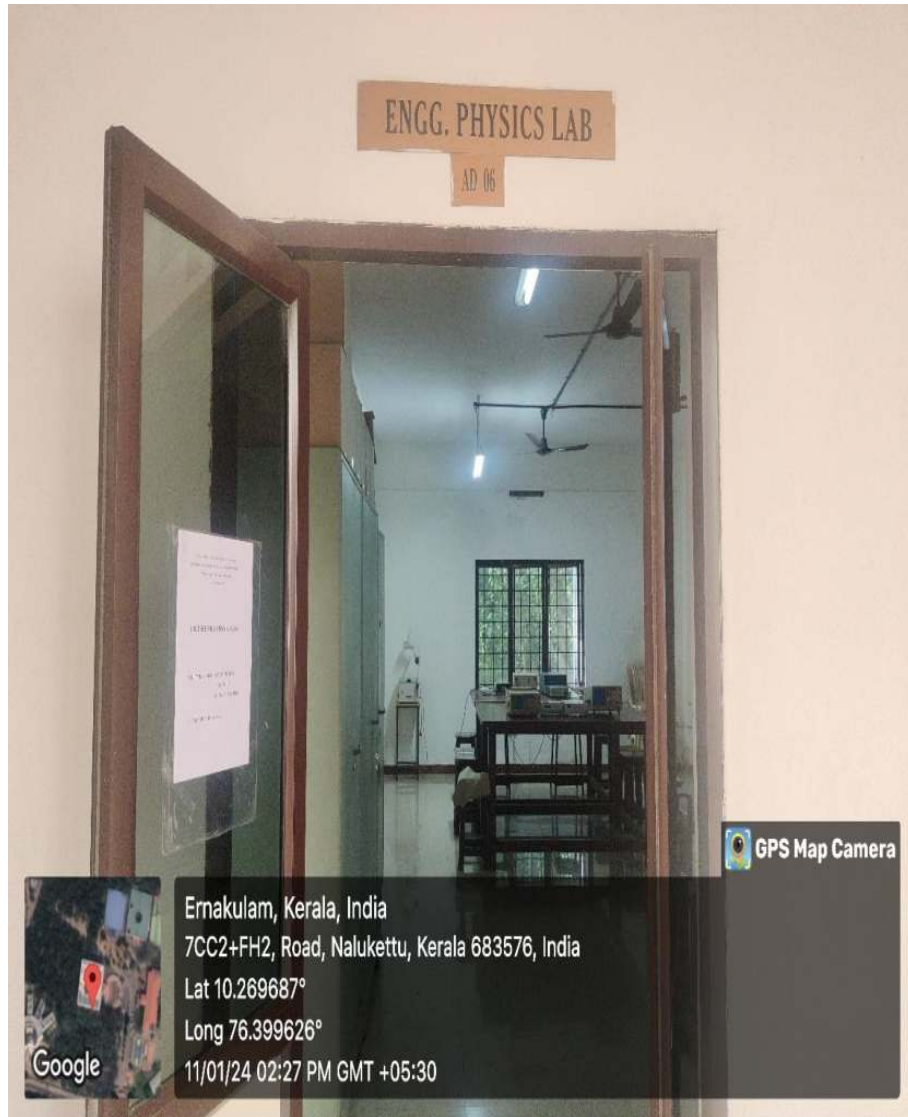

Research and Innovation Labs

Ideation and Prototyping Centre, FAB Lab

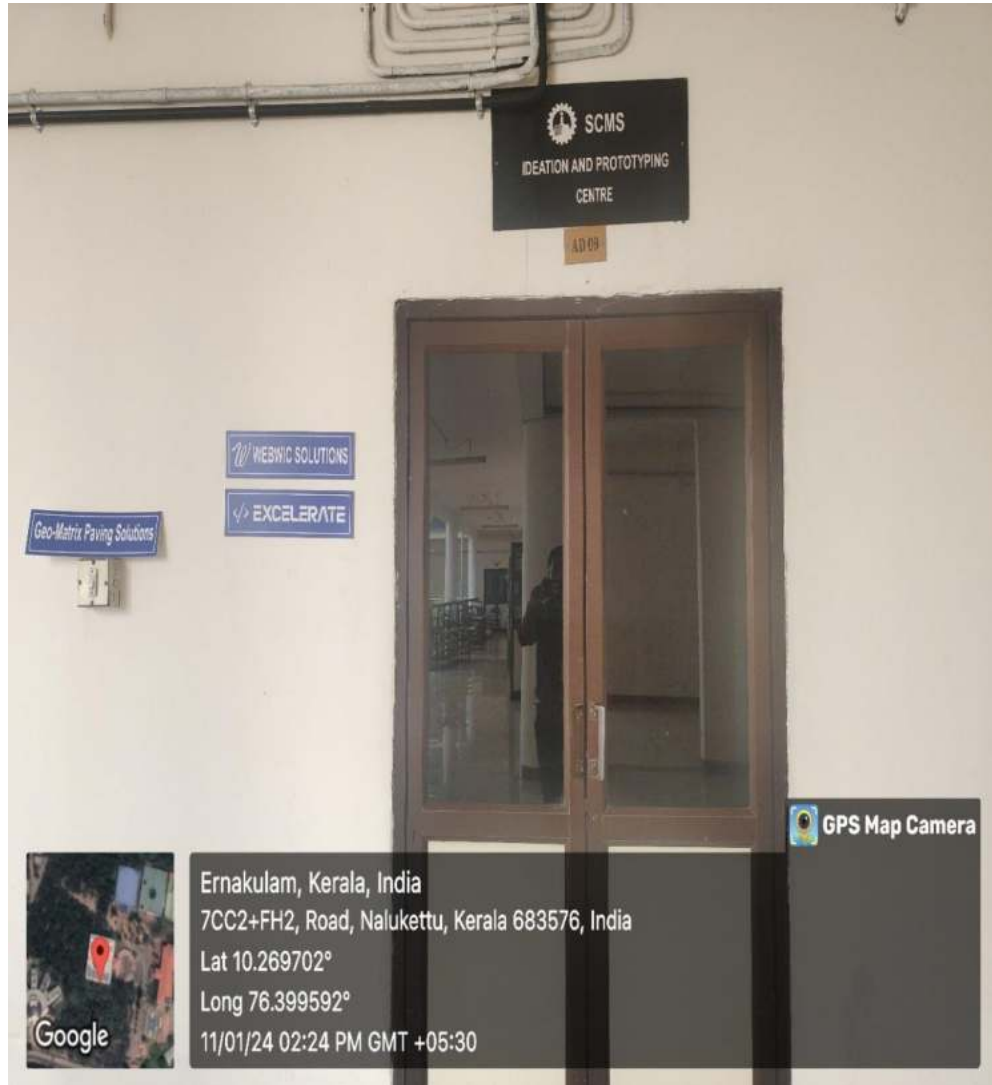

Innovation and entrepreneurship Development Centre (IEDC)



 **SCMS**
School of Engineering & Technology

 **KERALA STARTUP MISSION**

INNOVATION AND ENTREPRENEURSHIP DEVELOPMENT CENTRE (IEDC)

SUPPORTED BY KERALA STARTUP MISSION

FABLAB CENTRE FOR ROBOTICS IoT LAB

OFFICE: 0471-2431111 

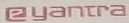
 **e-Yantra**

Embedded Systems & Robotics Lab

Supported by e-Yantra Lab Setup Initiative (eLSD) - IIT Bombay

Funded by MHRD Under National Mission on Education through ICT (NMEICT)

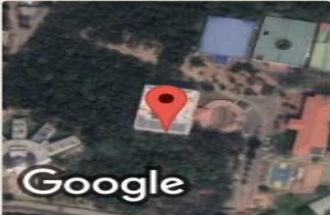

Ernakulam, Kerala, India
7CC2+FH2, Road, Nalukettu, Kerala 683576, India
Lat 10.269729°
Long 76.399593°
11/01/24 02:24 PM GMT +05:30

 **GPS Map Camera**