

MANDATORY DISCLOSURE

I. NAME OF THE INSTITUTION
SCMS SCHOOL OF ENGINEERING & TECHNOLOGY
Vidya Nagar, Karukutty, Ernakulam – 683 582
Phone : 0484 2450330 / 2451907 Fax : 0484 2450508
E.mail : sset@scmsgroup.org

II. NAME & ADDRESS OF THE DIRECTOR
PROF. M. MADHAVAN
SCMS SCHOOL OF ENGINEERING & TECHNOLOGY
VIDYA NAGAR, KARUKUTTY,
ERNAKULAM – 683 582
Phone : 0484 2450507 Fax : 0484 2450508
E-mail : sset@scmsgroup.org

NAME OF THE PRINCIPAL
DR. E.M.S NAIR
Phone : 0484 2450330 Fax : 0484 2450508

III. Name of the Affiliating University:

MAHATMA GANDHI UNIVERSITY, KOTTAYAM, KERALA
APJ ABDUL KALAM TECHNOLOGICAL UNIVERSITY

IV. GOVERNANCE

© Members of the Board and their brief background

BOARD OF GOVERNORS

Chairman

Dr. SUBRMANIAN SWAMY
Formerly Union Minister for Commerce, Law & Justice
& Professor, Harvard University

Vice Chairman

Mr. P.C. CHACKO, Ex M.P.
Formerly Minister for Industries, Govt. of Kerala

Secretary

Dr. Radha Thevannoor , Director, SSTM

MEMBERS

- DR. G.P.C. NAYAR , Chairman, SCMS Group of Educational Institutions, Cochin
- MR. G. KRISHNAN I.A.S. , Chief Secretary, Govt. of Jharkhand, Ranchi
- MR. K.S. NEELAKANDAN , Advisor P.R., Pfizer Ltd., Bombay
- PROF. C.V.N. REDDI , National Professor of Public Relations(UGC)
- DR. AMIT MITRA , Secretary General, FICCI, New Delhi

© Members of Academic Advisory Body

© **PROF. M. MADHAVAN – DIRECTOR, SSET**

© **DR. E M S NAIR – PRINCIPAL, SSET**

© **PROF. PRAMOD THEVANNOOR - VICE CHAIRMAN, SCMS GROUP**

© **PROF. P.C.PILLAI - SR. GROUP DIERCTOR , SCMS GROUP**

© **Prof. P. REGHUDAS, HOD, DEPT. OF COMPUTER SCIENCE ENGG**

© **Prof. R. SAHADEVAN, HOD, DEPT. OF ELECTRONICS &
COMMUNICATION ENGG**

© Frequency of the Board Meetings and Academic Advisory Body

- Governing Board meetings are held once in six months
- Academic Advisory Body meets once in three months.

© Organizational chart and processes

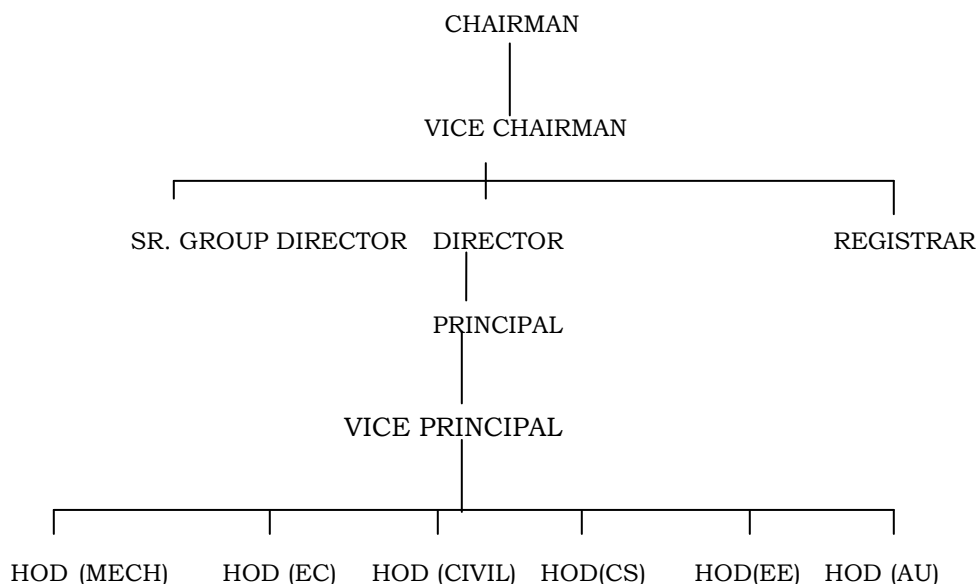

❖ Nature and Extent of involvement of faculty and students in academic affairs / improvements

At SSET the management, faculty and students work as a team for elevating the institution to world class standards. Interaction with the industry is a round the year process. Apart from teaching the faculty members give individual attention to the overall improvement of the students through counsel group activities. They act as mentors to the student community. Faculty members are involved right from the admission of students to their placement and graduation. The students give critical feedback on the overall performance of the institution and also the faculty in particular. Their suggestions and feedback are given due weightage while decisions are taken. They also act as ambassadors of the institution. Even after graduation they come back to the institution with suggestions for improvement, inputs regarding expectations from the industry etc.

❖ Mechanism/Norms & Procedure for democratic/good Governance

As a matter of policy the management provides the background of every decision taken for the information of the affected parties. Also policies on various aspects of running of the institution are spelt out through the Prospectus and Manual of Policies for the benefit of the students, parents and faculty.

- ❖ Student Feedback on Institutional Governance/faculty performance

Student feedback is obtained at the end of each semester. This feedback is shown to the faculty and steps are taken to correct deficiencies, if any. Feedback from the students also helps in identifying the training needs of faculty.

- ❖ Grievance redressal mechanism for faculty, staff and students

In the event of any grievance faculty and staff are free to approach the Principal and discuss their problems. In the case of students they may bring up their grievances to their faculty counselor at the first instance. The faculty counselor, if necessary, takes up the issue with the Principal. If the issue has to be taken up with the Management the Principal takes the responsibility to do so.

V. PROGRAMMES

Name of the Programmes approved by the AICTE

- ⊙ B.TECH MECHANICAL ENGINEERING
- ⊙ B.TECH ELECTONICS & COMMUNICATION ENGINEERING
- ⊙ B.TECH CIVIL ENGINEERING
- ⊙ B.TECH ELECTRICAL AND ELECTRONICS ENGINEERING
- ⊙ B.TECH COMPUTER SCIENCE & ENGINEERING
- ⊙ B.TECH AUTOMOBILE ENGINEERING
- ⊙ MASTER OF COMPUTER APPLICATIONS (MCA)
- ⊙ M. TECH (COMPUTER AIDED STRUCTURAL ENGINEERING)-CE
- ⊙ M. TECH (ENVIRONMENTAL ENGINEERING)-CE
- ⊙ M.TECH (PRODUCTION AND INDUSTRIAL ENGINEERING)-ME
- ⊙ M. TECH (COMPUTER SCIENCE & INFORMATION SYSTEM)-CS
- ⊙ M. TECH (VLSI & EMBEDDED SYSTEMS)-EC
- ⊙ M. TECH (COMMUNICATION ENGINEERING)-EC

- ❖ Name of the Programmes accredited by the AICTE

APPLICATION UNDER PREPARATION

- ❖ For each Programme the following details are to be given:

- Name : **B.TECH MECHANICAL ENGINEERING**
- Number of seats : **120**
- Duration : **4 YEARS**
- Cut off mark/rank for admission during the last three years :

Branch	2016-2017	2015-2016	2014-2015
ME	22705	26164	10855

- Fee: **Rs. 50000 p. a. (govt. allotment), Rs. 124000 p.a. (management seats)**
- Placement Facilities:
There is a separate Division which looks after the placement activities. This Division is headed by a senior Professor. He is assisted by a junior faculty and student representatives.
- Campus placement in last three years with minimum salary, maximum salary and average salary.

ME	2016-2017	2015-2016	2014-2015
Maximum salary	6 lakhs	5 lakhs	4.66 lakhs
Minimum salary	1.8 lakhs	1.8 lakhs	2 lakhs

- Name: **B.TECH ELECTRONICS & COMMUNICATION**
- Number of seats : **120**
- Duration : **4 YEARS**
- Cut off mark/rank for admission during the last three years :

Branch	2016-2017	2015-2016	2014-2015
EC	44405	44989	17274

- Fee: **Rs. 50000 p. a. (govt. allotment), Rs. 124000 p.a. (management seats)**
- Placement Facilities:
There is a separate Division which looks after the placement activities. This Division is headed by a senior Professor. He is assisted by a junior faculty and student representatives.
- Campus placement in last three years with minimum salary, maximum salary and average salary.

EC	2016-2017	2015-2016	2014-2015
Maximum salary	6 lakhs	6.6 lakhs	4.5 lakhs
Minimum salary	1.8 lakhs	2.1 lakhs	1.9 lakhs

- Name : **B.TECH COMPUTER SCIENCE**
- Number of seats : **120**
- Duration : **4 YEARS**
- Cut off mark/rank for admission during the last three years:

Branch	2016-2017	2015-2016	2014-2015
CS	27140	40505	19080

- Fee: **Rs. 50000 p. a. (govt. allotment), Rs. 124000 p.a. (management seats)**
- Placement Facilities:
There is a separate Division which looks after the placement activities. This Division is headed by a senior Professor. He is assisted by a junior faculty and student representatives.
- Campus placement in last three years with minimum salary, maximum salary and average salary.

CS	2016-2017	2015-2016	2014-2015
Maximum salary	5.5 lakhs	6.3 lakhs	4.5 lakhs
Minimum salary	1.8 lakhs	1.8 lakhs	1.8 lakhs

- Name : **B.TECH CIVIL ENGINEERING**
- Number of seats : **120**
- Duration : **4 YEARS**

- Cut off mark/rank for admission during the last three years:

Branch	2016-2017	2015-2016	2014-2015
CE	31226	31046	16350

- Fee: **Rs. 50000 p. a. (govt. allotment), Rs. 124000 p.a. (management seats)**
- Placement Facilities:
There is a separate Division which looks after the placement activities. This Division is headed by a senior Professor. He is assisted by a junior faculty and student representatives.
- Campus placement in last three years with minimum salary, maximum salary and average salary.

CE	2016-2017	2015-2016	2014-2015
Maximum salary	3.75 lakhs	5 lakhs	12.08 lakhs
Minimum salary	1.8 lakhs	1.8 lakhs	1.6 lakhs

- Name : **B.TECH ELECTRICAL ENGINEERING**
- Number of seats : **120**
- Duration : **4 YEARS**

- Cut off mark/rank for admission during the last three years:

Branch	2016-2017	2015-2016	2014-2015
EE	44913	42535	20828

- Fee: **Rs. 50000 p. a.(govt. allotment), Rs. 124000 p.a. (management seats).**
- Placement Facilities:
There is a separate Division which looks after the placement activities. This Division is headed by a senior Professor. He is assisted by a junior faculty and student representatives.
- Campus placement in last three years with minimum salary, maximum salary and average salary.

EE	2016-2017	2015-2016	2014-2015
Maximum salary	3.75 lakhs	6.6 lakhs	3.96 lakhs
Minimum salary	1.8 lakhs	2 lakhs	1.7 lakhs

- Name : **B.TECH AUTOMOBILE ENGINEERING**
- Number of seats : **60**
- Duration : **4 YEARS**

- Cut off mark/rank for admission during the last three years:

Branch	2016-2017	2015-2016	2014-2015
AU	43745	37529	36609

- Fee: **Rs. 50000 p. a.(govt. allotment), Rs. 124000 p.a. (management seats)**
- Placement Facilities:
There is a separate Division which looks after the placement activities. This Division is headed by a senior Professor. He is assisted by a junior faculty and student representatives.
- Campus placement in last three years with minimum salary, maximum salary and average salary.

AU	2016-2017	2015-2016	2014-2015
Maximum salary	3.25 lakhs	5 lakhs	4.66 lakhs
Minimum salary	1.8 lakhs	1.8 lakhs	1.6 lakhs

VI. FACULTY

❖ Branch wise list faculty members:

Sl. No.	Faculty name	Title & Designation	Qualification
MECHANICAL ENGINEERING			
1	PROF. M.MADHAVAN	DIRECTOR	M.Tech.
2	DR.E.M. SOMASEKHARAN NAIR	PRINCIPAL & HOD	M.Tech , Ph. D.
3	DR. PRAVEENSAL C.J.	VICE PRINCIPAL	M.Tech , Ph. D.
4	DR. VENU P.	Professor	M.Tech , Ph. D.
5	MAHESH RENGARAJ	Assoc. Professor	M.Tech & MBA
6	DR. SHEEJA JANARDHANAN	Assoc. Professor	M.Tech , Ph.D- IIT M
7	K.C. MATHEW	Asst. Professor	B.Sc(Engg.) Mech
8	SIJO M. T.	Asst. Professor	M.Tech.
9	MANOJ JOSE KALATHIL	Asst. Professor	M.Tech.
10	FRANCIS THOMAS	Asst. Professor	M.Tech
11	JOSE SHERIL D'COTHA	Asst. Professor	M.Tech.
12	NIKHIL ASOK N.	Asst. Professor	M.Tech.
13	RAKESH A.	Asst. Professor	M.E
14	JENSON JOSEPH E.	Asst. Professor	M.Tech.
15	SAM JOSHY	Asst. Professor	M.Tech.
16	VIDYA CHANDRAN	Asst. Professor	M.S.
17	NOEL JOSEPH GOMEZ	Asst. Professor	M.Tech.
18	SAJITH E.	Asst. Professor	M.Tech.
19	JITHIN KARUNAN M. P.	Asst. Professor	M.Tech.
20	VISHNU H.	Asst. Professor	M.Tech.
21	R. SUJITH	Asst. Professor	M.Tech
22	BICHU RAJ	Asst. Professor	M.E.
23	SANJU A. C.	Asst. Professor	M.Tech
24	SANOJ VARGHESE	Asst. Professor	M.Tech
25	BALU R. NAIR	Asst. Professor	M.S.
26	LEYA MIRIAM KURIAN	Asst. Professor	M.Tech
27	AJIT KUMAR R.	Asst. Professor	M.Tech
AUTOMOBILE ENGINEERING			
28	PROF. E. D. MUKUNDAN	HOD & Professor	M.Tech.
29	DR. BALAGOPAL G. MENON	Assoc. Professor	M.Tech , Ph.D.
30	DR. MANOJ KUMAR B.	Assoc. Professor	M.Tech , Ph.D.
31	SANKARAN KUTTY S.	Asst. Professor	M.E
32	VIPIN RAJ P.G.	Asst. Professor	M.Tech
33	ARAVIND P. V.	Asst. Professor	M.Tech
34	SUJAY K.	Asst. Professor	M.Tech
35	BENROSE PRASAD	Asst. Professor	M.Tech , Ph.D.
36	MIDHUN R.	Asst. Professor	M.Tech
37	ELIAS GEORGE K.	Asst. Professor	M.Tech, MBA
38	KOSHY P. JOSEPH	Asst. Professor	M.Tech
39	PAUL J. ALENGADAN	Asst. Professor	M.Tech
40	K.K.GOPALAKRISHNAN	W/S.SUPDT.	B.Tech
CIVIL ENGINEERING			
41	DR. ANITHA G. PILLAI	HOD & Professor	M. Tech, PhD

42	DR. MERIL GEORGE	Professor	M. Tech., PhD
43	SANJU SREEDHARAN	Assoc. Professor	M.Tech
44	SANTHOSH G.	Assoc. Professor	M.Tech
45	DR. RATISH MENON	Assoc. Professor	M.Tech, Ph.D
46	NANDITA MOHAN	Asst. Professor	M.Tech
47	SANYA MARIA GOMEZ	Asst. Professor	M.Tech
48	AIRIN M. G.	Asst. Professor	M.Tech
49	SANDEEP T. N.	Asst. Professor	M.Tech
50	MAREENA GEORGE	Asst. Professor	M.Tech
51	ANAND RAJ	Asst. Professor	M.Tech
52	AISWARIA K.	Asst. Professor	M.Tech
53	ROSHNI K. R.	Asst. Professor	M.Tech
54	TEENU SYRIAC	Asst. Professor	M.Tech
55	NIDHI MURALI	Asst. Professor	M.Tech
56	GEETHU R. BABU	Asst. Professor	M.Tech
57	LAKSHMI PRIYA	Asst. Professor	M.Tech
58	TINA MARIA SUNNY	Asst. Professor	M.Tech
59	REMYA V K	Asst. Professor	M.Tech
60	SREEDEVI VISWANATH	Asst. Professor	M.Tech
61	ANNU ANN JACOB	Asst. Professor	M.Tech
62	ANJU FRANCIS K	Asst. Professor	M.Tech
63	ANNU CHERIAN	Asst. Professor	M.Tech
64	PARVATHY KRISHNAKUMAR	Asst. Professor	M.Tech
65	LAKSHMI NAIR	Asst. Professor	M.Tech
66	PRIYANKA PRABHAKARAN	Asst. Professor	M.Tech
67	ANITHA JACOB	Asst. Professor	M.Tech
68	CHELSEA MARIAM	Asst. Professor	M.Tech
69	MERIN T. SAJI	Asst. Professor	M.Tech
70	ANSA TOFFY	Asst. Professor	M.Tech
71	AMRUTHA P. KURIAN	Asst. Professor	M.Tech
72	GAYATHRI B.	Asst. Professor	M.Tech
73	MERIN MATHEW	Asst. Professor	M.Tech.
74	VISHNU SASIDHARAN	Asst. Professor	M.Tech
ELECTRONICS AND COMMUNICATION ENGINEERING			
75	PROF. R. SAHADEVAN	HOD & Professor	M.Tech.IIT K
76	DR. SUNIL JACOB	Professor	M.Tech , Ph.D.
77	ANANDHI V.	Assoc. Professor	M E
78	SABU G. PANICKER	Asst. Professor	B.E
79	VRINDA V. GOPAL	Asst. Professor	M.Tech.
80	SAIRA JOSEPH	Asst. Professor	M.Tech.
81	PRAVEENA S. KAMMATH	Asst. Professor	M.Tech
82	DEEPA B.	Asst. Professor	M.Tech
83	NITHYA M.	Asst. Professor	M.E
84	MARY NISHA ALEXANDER	Asst. Professor	M.Tech
85	RETTY GEORGE	Asst. Professor	M.Tech
86	SREEJA.K.A.	Asst. Professor	M.Tech.
87	REMYA M. R.	Asst. Professor	M.Tech.

88	AKHILA P. R.	Asst. Professor	M.Tech.
89	VINOJ P.G.	Asst. Professor	M.Tech.
90	HAZEL ELSA JOHN	Asst. Professor	M.Tech.
91	LAKSHMI NAIR M.	Asst. Professor	M.Tech.
92	JERRY KURIAKOSE	Asst. Professor	M.E
93	UMA N.	Asst. Professor	M.Tech
94	DEVIKA A. K.	Asst. Professor	M.Tech
95	PARVATHI R.	Asst. Professor	M.Tech
96	ANN VARGHESE	Asst. Professor	M.Tech
97	MARY CATHERIN	Asst. Professor	M.Tech
98	PARVATHY M	Asst. Professor	M.Tech.
99	PRATHIBHA PILLAI N	Asst. Professor	M.Tech
100	MEENU I CHANDRAN	Asst. Professor	M.Tech
101	TINI SUSAN ABRAHAM	Asst. Professor	M.Tech
102	ARATHY VARGHESE	Asst. Professor	M.Tech
ELECTRICAL AND ELECTRONICS ENGINEERING			
103	PROF. M.L. PAUL	HOD & Professor	M.Tech.
104	DEEPA S.	Assoc. Professor	M.Tech.
105	REMYA R NAIR	Asst. Professor	M.Tech.
106	DIVYANATH K.	Asst. Professor	M.Tech.
107	JAYALAKSHMI S.	Asst. Professor	M.E.
108	BEENA PUTHILLATH	Asst. Professor	M.Tech.
109	SHEREENA GAFOOR	Asst. Professor	M.Tech.
110	LAKSHMI BABU	Asst. Professor	M.Tech.
111	SREESYAM DIVAKARAN	Asst. Professor	M.E.
112	VARUN JOSE	Asst. Professor	M.Tech.
113	LAKSHMI C. R.	Asst. Professor	M.Tech.
114	PRIYA VENUGOPAL	Asst. Professor	M.Tech.
115	JERRY JOSEPH JOSE	Asst. Professor	M.Tech.
116	MIDHU PAULSON	Asst. Professor	M.Tech.
117	DEEPTHI ANTONY	Asst. Professor	M.Tech.
118	NICY XAVIER	Asst. Professor	M.Tech.
119	JENIFER ELIZABETH J	Asst. Professor	M.Tech
120	SHERIL SKARIA	Asst. Professor	M.Tech
121	SHAEMA LIZBETH MATHEW	Asst. Professor	M.Tech
122	REENU BOSE	Asst. Professor	M.Tech
COMPUTER SCIENCE AND ENGINEERING			
123	PROF. P. RAGHUDAS	HOD & Professor	M.Tech (IIT-B)
124	DR. VINOD P.	Professor	M.Tech ,Ph. D.
125	SONAL AYYAPPAN	Assoc. Professor	M.Tech
126	DEEPA K.	Asst. Professor	MCA & MA
127	DHANYA K. A.	Asst. Professor	M.Tech
128	GAYATHRY S. WARRIER	Asst. Professor	M.Tech
129	NISHA S. RAJ	Asst. Professor	M.Tech
130	JOSNA PHILOMINA	Asst. Professor	M.Tech
131	SUSMI JACOB	Asst. Professor	M.Tech
132	DIANA P.G. PERCY	Asst. Professor	M.Tech

133	ARSHEY M.	Asst. Professor	M.E.
134	BINI OMMAN	Asst. Professor	M.Tech.
135	SINDHYA K.NAMBIAR	Asst. Professor	M.E, MBA
136	REMYA.S.	Asst. Professor	M.Tech
137	VIJI GOPAL	Asst. Professor	M.E
138	LITTY KOSHY	Asst. Professor	M.Tech
139	DEEPASREE VARMA P.	Asst. Professor	M.Tech
140	NEENU SEBASTIAN	Asst. Professor	M.Tech
141	BLESSY ANTONY	Asst. Professor	M.E
142	JENCY RENA N. M.	Asst. Professor	M.Tech
143	NIMMI K.	Asst. Professor	M.Tech
144	VARUN G. MENON	Asst. Professor	M.Tech, MBA
145	SHILPA P.C.	Asst. Professor	M.Tech
146	ROSEBELL PAUL	Asst. Professor	M.Tech
147	BINU JOHN	Asst. Professor	M.Tech
148	SONIYA JOSE	Asst. Professor	M.Tech
149	ASHA S.	Asst. Professor	M.Tech
150	SREEJA RAJESH	Asst. Professor	M.Tech

BASIC SCIENCE AND HUMANITIES

151	DR.J.K JOHN	HOD & Professor	M.Sc. , Ph.D. (Maths)
152	DR. MINI TOM	Professor	M.Sc., Ph. D. (Maths)
153	DR. SREELEKHA B	Assoc. Professor	MSc., B.Ed, M.Phil, Ph.D
154	SURYA K A	Asst. Professor	M.Sc.Maths & B.Ed
155	RESHMA .R.	Asst. Professor	M.Sc (Maths) & M.Ed
156	NUJA M. UNNIKRISHNAN	Asst. Professor	M.Sc (Maths)
157	SOPHIA CLEETUS	Asst. Professor	M.Sc (Maths) & B.Ed
158	NITTY ROSE AUGUSTINE	Asst. Professor	M.Sc. (Maths)
159	JAISHA CHACKO	Asst. Professor	M.Sc. (Maths)
160	PREEMA T. S.	Asst. Professor	M.Sc. (Maths)
161	SRUTHI V.	Asst. Professor	M.Sc (Physics)
162	RESMI N	Asst. Professor	M.Sc (Physics)
163	DR. DEEPU D. R.	Asst. Professor	M.Sc(Physics), Ph.D.
164	JESNA K. SEBASTIAN	Asst. Professor	M.Sc. (Chemistry), B.Ed.
165	JOSHY K. GEORGE	Asst. Professor	M.Sc(Chemistry), M.Phil.
166	DR. SOBANA MATHEW	Asst. Professor	M.Sc., Ph.D.
167	SANTHAMMA P.C.	Asst. Professor	M.A.(English), M.Th.
168	JAIN TERESA	Asst. Professor	M.A, B.Ed.
169	SANJU ANNA PETER	Asst. Professor	M.A, M.Ed., M.Phil.
170	HINGSTON XAVIER	Asst. Professor	M.A., M.Phil.

Water Institute

171	DR. SUNNY GEORGE	Director (SWI)	M.Sc., Ph.D.
-----	------------------	----------------	--------------

- Permanent Faculty : 171
- Visiting Faculty : 0
- Adjunct Faculty : NIL
- Guest Faculty : NIL
- Permanent Faculty: Student Ratio : 1 : 15

VII. PROFILE OF DIRECTOR/PRINCIPAL WITH QUALIFICATIONS, TOTAL EXPERIENCE, AGE AND DURATION OF EMPLOYMENT AT THE INSTITUTE CONCERNED

DIRECTOR

Prof. M. Madhavan, a Graduate in Mechanical Engineering and a Post Graduate in Production Engineering with Management training in Canada, has vast years of teaching, research, industrial and administrative experience in key positions (45 years of total Experience which includes 14 years with SSET as Principal/Director). In addition to his teaching and research experience he has held various senior positions in the Technical Education Department, Govt. of India. As part of his work commitments he has traveled extensively both in India and abroad. His academic pursuit has resulted in publication of several research papers. He has won prestigious awards and has presented papers in international conferences and workshops.

VIII. FEE

Details of fee, as approved by State fee Committee, for the Institution.

B.TECH - Rs. 75,000 p. a. (govt. allotment), Rs. 1,24,000 p.a. (management seats) for the academic year 2016-17 as per the agreement signed with the Govt. of Kerala.

M.C.A – Rs. 50,000/- per year

M.Tech – Rs. 60,000 per semester

Time schedule for payment of fee for the entire programme.

Tuition fee is to be paid at the beginning of each academic year.

No. of Fee waivers granted with amount and name of students.

B.Tech - 29 students admitted under tuition fee waiver scheme

Number of scholarship offered by the institute, duration and amount

B.Tech - One student in each branch every year

Criteria for fee waivers/scholarship.

B.Tech - 50 % scholarship for one meritorious but economically backward student in each branch recommended by the Karukutty Panchayath .

Estimated cost of Boarding and Lodging in Hostels.

Rs. 3600/- per month

IX. ADMISSION

Number of seats sanctioned with the year of approval

EC	:	60/120 seats	-	2001/2012
CE	:	60/120 seats	-	2001/2012
CS	:	60/120 seats	-	2001/2013
ME	:	60/120 seats	-	2001/2005
EE	:	60/120 seats	-	2002/2013
AU	:	60 seats	-	2004
MCA	:	60 seats	-	2006
M.TECH-CASE-CE	:	18 seats	-	2008
M.TECH-ME	:	18 seats	-	2011
M.TECH-EE-CE	:	18/24 seats	-	2013/2015
M.TECH-CSIS-CS	:	18/24 seats	-	2012/2015

M.TECH-VLSI-EC : 18/24 seats - 2012/2015

M.TECH-CE-EC : 24 seats - 2013

Number of students admitted under various categories each year in the last three years.

Branch	2016-2017	2015-2016	2014-2015
EC	76	93	114
ME	121	120	120
CE	113	117	120
EE	61	73	114
CS	119	114	113
AU	43	45	53

Number of applications received for admission under Management Quota and number admitted.

Branch	2016-2017	2015-2016	2014-2015
EC	454	460	455
ME	588	561	544
CE	314	297	288
EE	220	245	118
CS	275	256	241
AU	74	68	61

X. ADMISSION PROCEDURE

- ❖ Mention the admission test being followed, name and address of the Test Agency and its URL (website).

B.Tech – Common Entrance Test (CET) conducted by the Commissioner of Entrance Examinations, Govt. of Kerala, Housing Board Building, Trivandrum except for NRI category. URL : <http://www.cee-kerala.org/>

M.C.A- Selection to MCA programme is based on an Entrance Examination conducted by the Commissioner of Entrance Examinations, Govt. of Kerala, Housing Board Building, Trivandrum

M.Tech : Admission based on performance in the qualifying examination and personal interview. Candidates with GATE score will be given preference.

- ❖ Number of seats allotted to different Test Qualified candidates separately [AIEEE/CET (State conducted test/University tests)/Association conducted test]
B.Tech - All seats except NRI quota through the CET conducted by the Commissioner of Entrance Examinations, Govt. of Kerala

M.C.A – Admissions to all seats through the CET conducted by the Commissioner of Entrance Examinations, Govt. of Kerala

M.Tech – Admission based on performance in the qualifying examination and personal interview, Candidates with GATE score will be given preference and scholarship.

❖ Calendar for admission against management/vacant seats:

* B.Tech Programmes:

(* subject to changes in accordance with Govt. regulations)

- Last date for request for applications.
Ten days from the date of entrance results
- Last date for submission of application
Fifteen days from the date of entrance test
- Dates for announcing final results
Seven days after closing of applications
- Release of admission list (main list and waiting list should be announced on the same day)
Seven days after closing of applications
- Date for acceptance by the candidate
Fifteen days from announcement of final admission list
- Last date for closing of admission.
As directed by University
- Starting of the Academic session.
As directed by University

MCA Programme:

(* subject to changes in accordance with Govt. regulations)

- Last date for request for applications.
Ten days from the date of entrance results
- Last date for submission of application
Fifteen days from the date of entrance test
- Dates for announcing final results
Seven days after closing of applications
- Release of admission list (main list and waiting list should be announced on the same day)
Seven days after closing of applications
- Date for acceptance by the candidate
Fifteen days from announcement of final admission list
- Last date for closing of admission.
As directed by University
- Starting of the Academic session.
As directed by University

M.Tech Programme:

(* subject to changes in accordance with Govt. regulations)

- Last date for request for applications.
Ten days from the date of entrance results
- Last date for submission of application
Fifteen days from the date of entrance test
- Dates for announcing final results
Seven days after closing of applications
- Release of admission list (main list and waiting list should be announced on the same day)
Seven days after closing of applications
- Date for acceptance by the candidate
Fifteen days from announcement of final admission list
- Last date for closing of admission.
As directed by University
- Starting of the Academic session.
As directed by University
- The policy of refund of the fee, in case of withdrawal or cancel admission after commencement of the programme and the seat remaining vacant, will have to pay the balance tuition fee of the programme.

XI. CRITERIA AND WEIGHTAGES FOR ADMISSION

Describe each criteria with its respective weightages i.e. Admission Test, marks in qualifying examination etc.*

B.Tech - Admission test : 50% , Qualifying Examination : 50%

MCA - Admission test : 50%, Qualifying Examination : 55%

M.Tech - Qualifying Examination : 60% , GATE Score given preference and scholarship

Mention the minimum level of acceptance, if any.

- **B.Tech- Aggregate of 50% marks for mathematics, physics and chemistry at plus two or equivalent examination and with separate minimum of 50% marks for mathematics .**
- **M.C.A - 55% aggregate marks for graduation in any discipline, must have studied mathematics as a subject in graduation / +2.**
- **M.Tech- B.Tech /B.E in respective streams with minimum 60% marks.**

Mention the cut-off levels of percentage & percentile scores of the candidates in the admission test for the last three years.

- **B.Tech- Aggregate of 50% marks for mathematics, physics and chemistry at plus two or equivalent examination and with separate minimum of 50% marks for mathematics .**
- **M.C.A - 55% aggregate marks for graduation in any discipline, must have studied mathematics as a subject in graduation / +2.**
- **M.Tech- B.Tech /B.E in respective streams with minimum 60% marks.**